GEN

ALLEN COUNTY PUBLIC LIBRARY
3 1833 01858 0826

ANNUAL REPORT of the TOWN OFFICERS

GC
974.102
W28AR,
1982

17 WATERBOROUGH 68

of the TOWN OF WATERBORO, MAINE

Incorporated March 6, 1787

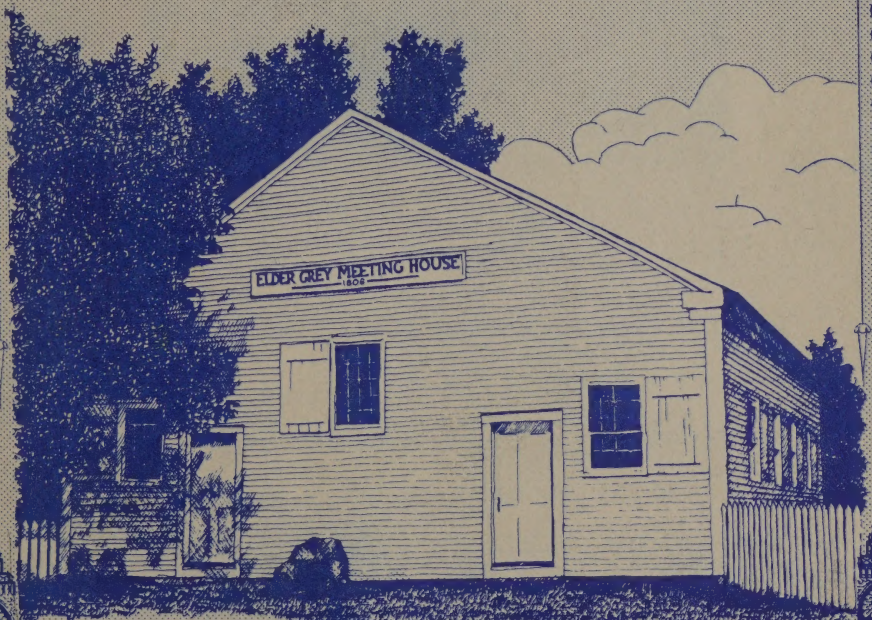

The Elder Grey Meeting House
North Waterboro - Maine
Built 1806 at the foot of Cooper Pond,
moved to its present site 1930

For the Year Ending December 31, 1982

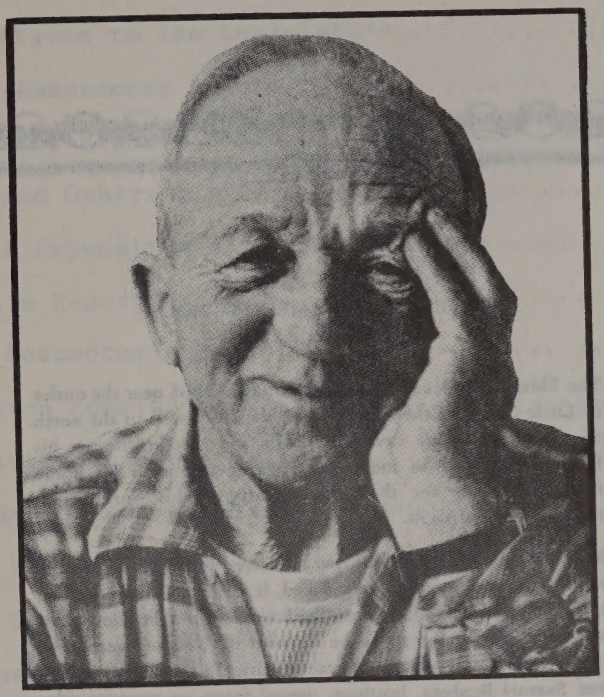

F.ROBERT FAY

In 1982, Waterboro residents lost a great friend and neighbor. Frederick Robert Fay, known to all as "Bob" Fay passed away. Bob was elected road commissioner of the town ten times - but more than that he was known throughout the town as a caring , helpful man. Few men have ever worked harder, few men have ever given so much of themselves to others. We all miss Bob, and Waterboro town officials are very proud to dedicate this town report to his memory.

On The Cover

THE ELDER GREY MEETING HOUSE

North Waterboro

The Elder Grey Meeting House was built in 1806 near the outlet of Little Ossipee Lake. Since the Elder lived well to the north of the Ridge, some two miles from the Meeting house, his followers decided to move the building nearer to his home making it easier for the man to carry on his work. This move to place in 1830.

Men and oxen found the moving job an arduous task. When the top of the Ridge had been reached, it was apparently decided that the Elder had been met "half way" and that both convenience and justice would be served if the building were to be left where it has stood these many years. In those days Joseph and Samuel Bradeen, brothers, owned farms on opposite sides of the road in this area. Joseph gave the site where the old Meeting house was placed for the use of Elder Grey and his parishioners and Samuel gave land across the road for the cemetery.

The building and cemetery are kept in good repair by the Elder Grey Meeting House and Cemetery Association.

Through the efforts of the Waterborough Historical Society the Elder Grey Meeting House is now on the National Register of Historic Places. The only building in town to be so designated.

CONTENTS

Town Officers & Officials.....Pg. 1

Representatives to the Legislature..... 3

Valuation/Assessment Report..... 5

Appropriation Report..... 6

Veterans and Others Listing..... 7

Receipts & Expenditures, by account..... 9

Selectmen's Report..... 29

Building Inspector's Report..... 29

Conservation Commission's Report..... 30

Fire Departmen's Report..... 30

Parks & Recreation Commission's Report..... 31

Planning Board's Report..... 32

Plumbing Inspector's Report..... 33

Ross Corner Fire Co.'s Report..... 34

School Administrative District #57's Report..... 34

Town Clerk's Report..... 35

York County Community Action Corp.'s Report..... 36

Zoning Board of Appeal's Report..... 36

Tax Collector/Treasurer's Report..... 37

Auditor's Report..... 65

Warrant for Annual Town Meeting..... 77

TOWN OFFICERS & OFFICIALS

REPRESENTATIVES TO THE LEGISLATURE

TOWN OFFICERS

1982

SELECTMEN, ASSESSORS AND OVERSEER OF THE POOR

John C. Monteith, Chairman

Andrew C. Woodsome, Jr. Robert C. Fay

TOWN CLERK, TAX COLLECTOR, TREASURER

Dianne Holden

Jean Chick, Deputy

SCHOOL BOARD OF DIRECTORS OF S.A.D. #57

Judith Carll	elected to 1983
Jane Willett	elected to 1984
Willis A. Lord	elected to 1985

ROAD COMMISSIONER

Glenn M. Bean, Sr.

C.E.O., BUILDING INSPECTOR, PLUMBING INSPECTOR

Venduro Foglio

FIRE CHIEF

Raymond Emmons, Jr.

CONSTABLES

Chauncey Gerry F. Edward Waterhouse

Thomas Cole, Special

CIVIL EMERGENCY PREPARIDNESS DIRECTOR

Wendell Hamilton, Jr.

BALLOT CLERKS

Democrats:	Republicans:
Elizabeth Gould	Barbara Lord
Anathalia Isaac	Betty Farr
Eleanor Whitehouse	Roland Denby
Alternates:	
Cecil Gerry	Cynthia Winslow
Irmgard Linscott	Jane Willett
Emery Isaac	Brenda Leighton

FINANCE COMMITTEE

Daniel Willett	Irmgard Linscott
Maurice Carter	Thomas Cole
Millard Genthner	Jon Gale

Leroy Darling

REGISTRA OF VOTERS

Dianne Holden

PLANNING BOARD

James Hamilton	Appointed to April, 1983
Russell Keith	Appointed to April, 1984
Roland Denby	Appointed to April, 1985
Jeff Greenhalgh	Appointed to April, 1986
Michael Hammond	Appointed to April, 1987
Alternates:	
Frank Griggs	Appointed to April, 1983
Kathleen Moody	Appointed to April, 1984

SOUTHERN MAINE REGIONAL PLANNING COMMISSION

Frank Goodwin James Hamilton

SACO RIVER CORRIDOR COMMISSION

Barry Ott Richard Harnett, Alt.

CONSERVATION COMMISSION

Theresa Garnett	Appointed to April, 1983
David Corbett	Appointed to April, 1983
Cindy Frost	Appointed to April, 1984
Daniel Langill	Appointed to April, 1985
Constance Marshall	Appointed to April, 1986
Debra Downs	Appointed to April, 1987

PARKS AND RECREATION COMMISSION

Elaine Keith	Appointed to April, 1983
John Beaudoin	Appointed to April, 1983
Dianne Holden	Appointed to April, 1983
Eric Christensen	Appointed to April, 1983
Sidney Griffith	Appointed to April, 1984
Lawrence Corthell	Appointed to April, 1984

ZONING BOARD OF APPEALS

William Williams	Appointed to April, 1983
Stephani Hutchinson	Appointed to April, 1984
Charlot Lake	Appointed to April, 1984
Elizabeth Gould	Appointed to April, 1984
Leroy Darling	Appointed to April, 1985
Kenneth Garnett, Alt.	Appointed to April, 1983
Lawrence Corthell, Alt.	Appointed to April, 1985

ROAD REVIEW COMMITTEE

F. Edward Waterhouse	David Michaud
Michael Hammond	Milton Daney
Willis Lord	Glenn Bean, Sr.
Donald Mills	Douglas Foglio, Sr.

STATE REPRESENTATIVE

Home Address:	H. Stedman Seavey, Jr. RFD 2; Kennebunkport, Me.
Capitol Address:	House of Representatives State House, Station #2 Augusta, Maine 04333
Telephone:	967-5991

STATE SENATOR

Home Address:	Frank Wood 254A Main St. Springvale, Maine 04083
Senate Address:	State House Augusta, Maine 04333

VALUATION/ASSESSMENT REPORT

APPROPRIATION REPORT

VETERANS & OTHERS LISTING

VALUATION OF THE TOWN OF WATERBORO
1982 BREAKDOWN OF ASSESSMENTS

Resident Property Taxes:		
Personal Valuation	$ 1,130.660.	
Real Estate Land	11,652,950.	
Real Estate Building	29,506,320.	
Total Resident Valuation:	$42,289,930.	
TOTAL RESIDENT TAX:		$630,119.96
Non-Resident Property Taxes:		
Real Estate Land	$12,971.522.	
Real Estate Building	12,667,622.	
Total Non-Res Valuation	$25,639.144.	
TOTAL NON-RESIDENT TAX		382,023.25
TOTAL TAX & ASSESSMENT COMMITTED		$1,012,143.21

Tax Rate Cast at $14.90 per $1,000.00

APPROPRIATION BREAKDOWN FOR 1982

County Tax	$ 45,637.50	
S.A.D. #57	749,434.50	
Annual Town Meeting, 3/13/82	336,726.23	
Spec. Town Meeting, 11/24/81	7,000.00	
Spec. Town Meeting, 7/24/82	80,180.00	
TOTAL APPROPRIATED:		$1,218,978.23
Less:		
Rec'd from State T.R.I.	$ 2,500.00	
Rec'd from State Rev. Shar.	42,485.93	
Voted from Excise Taxes	71,000.00	
Voted from Fed. Rev. Shar.	75,805.00	
Voted from Unapp. Surplus	37,000.00	
Lake Arrowhead Lot Sales	15,000.00	
TOTAL:		243,790.93
Overlay		36,955.91
Assessment Committed to Tax Collector on September 8, 1982		$1,012,143.21

ANNUAL TOWN MEETING BREAKDOWN

Winter Roads	Excise	$52,000.00
Roads & Bridges	Excise	15,000.00
Seal Coat & Tar	Fed. Rev. Shar.	20,000.00
Ossipee Hill Rd.	Fed. Rev. Shar.	20,000.00
Ossipee Hill Rd.	Taxes	15,294.60
Cutting Brush	Excise	4,000.00
Seasonal Roads	Taxes	6,000.00
County Tax	Taxes	45,637.50
Unemployment Compensation	Taxes	600.00
Electric	Taxes	13,000.00
General Assistance	Taxes	9,000.00
Conservation Commission	Taxes	200.00
Constable	Taxes	3,000.00
Incidentals	Taxes	18,500.00
Audit	Taxes	1,900.00
Memorial Day	Taxes	450.00
Municipal Building Equip.	Unapp. Surp.	8,000.00
TC/TC/Treasurer	Taxes	13,874.00
Office Worker	Taxes	7,950.00
Selectmen Salary	Taxes	10,127.70
CEO & Plumbing Insp.	Taxes	3,000.00
Parks & Recreation	Taxes	1,000.00
York County Comm. Action	Fed. Rev. Shar.	1,000.00
York County Comm. Action	Taxes	782.00
Senior Citizens	Taxes	300.00
Home Care	Taxes	315.00
Youth League	Taxes	2,500.00
Fire Department	Fed. Rev. Shar.	34,805.00
Unknown Lots	Taxes	1,000.00
Town Report	Taxes	2,500.00
Social Secuity	Taxes	3,200.00
Town Dump	Taxes	11,000.00
Insurance	Taxes	6,500.00
Maine Municipal Assoc.	Taxes	1,342.00
Tax Anticipation Note Int.	Taxes	5,000.00
Day One	Taxes	100.00
Tax Maps	Taxes	1,000.00
TOTAL:		$339,877.80
Special Town Meeting, 11/24/81:		
Ledgemere Bridge	Taxes	7,000.00
Special Town Meeting, 7/24/82:		
Reclaiming Old Town Dump	Taxes	10,680.00
Reclaiming Old Town Dump	Unapp. Surp.	29,000.00
Reclaiming Old Town Dump	Sales, LA Lots	15,000.00
Ross Corner Fire Co.	Taxes	10,000.00
Waterboro Industrial Comm.	Taxes	1,000.00
Bennett Hill Rd.	Taxes	12,000.00
Bennett Hill Rd.	Reimb.-State	2,500.00
S.A.D. #57		749,434.50
State Revenue Sharing		42,485.93
TOTAL APPROPRIATIONS:		$1,218,978.23

VETERANS AND OTHERS

NAME	BLDGS. & LAND VAL.	TAXABLE	TAX
Arsenault, Thomas, Sr. & Louise M.	14,170.	10,170.	151.53
Boyd, Burton	12,710.	8,710.	129.78
Bradburn, Lena, Widow	23,310.	17,310.	257.92
Burbank, Kenneth	33,970.	29,970.	446.55
Carrigan, Thomas J.	6,380.	2,380.	35.46
Clough, Kenneth S. & Vera S.	63,090.	59,090.	880.44
Contois, Helen	14,940.	10,940.	163.01
Corthell, Lawrence K. & Lucille	48,360.	44,360.	660.96
Daney, Milton L. & Doris G.	46,830.	42,830.	638.17
Day, Donald E., Sr.	13,130.	9,130.	136.04
Day, Robert A.	17,750.	13,750.	204.88
Denby, Roland E. & Anita J.	60,710.	56,710.	844.98
Durgin, Stanley, Sr. & Beulah	35,300.	31,300.	466.37
Fisher, Charles T.	28,370.	24,370.	363.11
Foglio, Venduro A. & Leona	38,930.	34,930.	520.46
Gardner, Phillip & Anne	54,450.	50,450.	751.71
Gilmore, Dorothy, widow	36,940.	32,940.	490.81
Griffith, Sidney, Jr. & Wilma	44,190.	40,190.	598.83
Hamilton, Wendell, Sr. & Mary	16,520.	12,520.	186.55
Haney, John & Frances I.	42,030.	38,030.	566.65
Hansen, Harold & Gloria	55,480.	51,480.	767.05
Hattie, Dorothy, widow	43,620.	39,620.	590.34
Hersom, Ernest & Eleanor	25,550.	21,550.	321.10
Holt, Herbert & Mildred	40,730.	36,730.	547.28
Hughey, Edith, widow	45,910.	39,910.	594.66
Jacobs, Yvonne, widow	26,680.	22,680.	337.93
Johnson, Donald & Arolyn	50,700.	46,700.	695.83
Johnson, Raymond	46,270.	42,270.	629.82
Kimball, Harold & Frances	34,170.	30,170.	449.53
King, Starr & Dorothy	52,180.	46,180.	688.08
Laws, Pauline	35,670.	31,670.	471.88
Leland, George & Flossie	19,270.	15,270.	227.52
Lewellyn, Gary & Phyllis	58.870.	18,870.	281.16
Lord, Wentworth E.	36,000.	32,000.	476.80
Molodozen, Anthony & Pauline	45,300.	41,300.	615.37
Morrill, Roger & Capatola	47,330.	43,330.	645.62
Murphy, John & Mary	25,720.	21,720.	323.63
Norris, Othel, widow	42,100.	38,100.	567.69
Orcutt, Pamela, widow	44,210.	40,210.	559.13
Paltsits, John & Eleanor	61,620.	57,620.	858.54
Pazolt, Merrill & Ethyl	64,310.	60,310.	898.62
Pillsbury, Leo & Ruth	48,450.	44,450.	662.31
Powell, Harold E.	68,410.	64,410.	959.71
Ramsell, Beatrice	26,530.	22,530.	335.70
Ramsell, Robert W.	34,930.	30,930.	460.86
Rich, Roger & Gladys	55,410.	49,410.	736.31
Richardson, Lester & Marion	27,400.	23,400.	348.66

Veterans, con't:

Ricker, Stanley	19,760.	15,760.	234.82
Shea, John	53,870.	49,870.	743.06
Smith, Raymond	48,070.	44,070.	656.64
Sottolano, Samuel	32,590.	28,590.	425.99
Swett, Cecil, Jr. & Geraldine	22,420.	18,420.	274.46
Thyng, Dorothy, widow	64,520.	60,520.	901.75
Trafton, Freeman	43,630.	39,630.	590.49
Violette, Joseph	33,390.	29,390.	437.91
Waterhouse, Arthur	14,250.	10,250.	152.73
Waterhouse, F. Edward & Marion A.	45,430.	41,430.	617.31
Waterhouse, John & Estella	11,690.	7,690.	114.58
Weeks, Rose M., widow	43,480.	39,480.	588.25
Werren, Effie, widow	34,840.	28,840.	429.72
Wilkins, Lyford	17,000.	13,000.	193.70
Woodsome, Harold	6,480.	2,480.	36.95
Woodward, Elmer & Pauline	42,870.	38.870.	579.16
Wormstead, Leon & Eileen	46,000.	42,000.	625.80
Young, Winfield, J.B. & Mary	78,330.	74,330.	1,107.52

TOTAL VERTERANS EXEMPTIONS:	$306,000.00
Y.W.C.A. EXEMPTION:	95,090.00
TOTAL EXEMPTIONS:	$401,090.00

RECEIPTS & EXPENDITURES, BY ACCOUNT

AMBULANCE COURSE

Rent-A-Medic	$ 75.00	
S.M.V.T.I.	511.40	
Cindy Gile	15.00	
Ginny Pare	15.00	
Larry Hammond	45.00	
Total Expenditures:		$661.40
Balance, 12/31/81:		991.24
Balance, 12/31/82:		$329.84

AUDIT

Joel Patterson Co.	$2,339.25	
Total Expenditure:		$2,339.25
Balance, 12/31/81	329.61	
Appropriated, 3/13/82, Taxes	1,900.00	
Total Available:		2,229.61
Balance, 12/31/82:		$ (109.64)

BENNETT HILL ROAD

Lewis Libby	$ 549.54	
Burton Boyd	282.88	
Owen Bumford	247.52	
James Quint	1,501.23	
Glenn Bean, Sr.	483.90	
Dwayne Woodsome	354.86	
Lawrence Beal	1,343.20	
Dayton Sand & Gravel	1,163.60	
Frank Scott	5,247.92	
Total Expenditures:		$11,174.65
Appropriated, 7/24/82, Taxes	12,000.00	
TRI Monies, State of Maine	2,500.00	
Total Available		14,500.00
Balance, 12/31/82:		$ 3,325.35

C.E.O., BUILDING INSPECTOR, PLUMBING INSPECTOR

David Silva	$1,197.40	
Venduro Foglio	3,066.65	
Dept. of Human Services	661.75	
Maine Surveyor Service	378.20	
U.M.O.	12.00	
Total Expenditures:		$5,316.00
Overdraft, 12/31/81	(195.12)	
Appropriated, 3/13/82, Taxes	3,000.00	
Fees Received	4,166.26	
Total Available:		6,971.14
Balance, 12/31/82:		$1,655.14

CONSERVATION COMMISSION

Expenditures:	$200.00
Appropriated, 3/13/82, Taxes:	200.00
Balance, 12/31/82:	-0-

CONSTABLES

F. Edward Waterhouse	$ 787.14	
Chauncey Gerry	1,265.55	
Total Expenditure:		$2,052.69
Overdraft, 12/31/81:	(802.90)	
Appropriated, 3/13/82. Taxes	3,000.00	
Total Available:		2,197.10
Balance, 12/31/82:		$ 144.41

COUNTY TAX

Expenditure:	$45,637.50
Appropriated, 3/13/82, Taxes	45,637.50
Balance, 12/31/82:	-0-

CUTTING BRUSH

F. M. Abbott	$ 627.93	
Mark Bean	585.18	
Mark Libby	793.43	
John Bell	471.50	
Glenn Bean, Sr.	1,455.70	
Jamie Lord	204.75	
Dwayne Woodsome	300.00	
Reginald Bean	315.00	
Roddy Woodworth	301.50	
Dwayne Fay	90.00	
Steven Allen	135.00	
F. Edward Waterhouse	63.00	
Total Expenditures:		$5,342.99
Balance, 12/31/81:	1,019.51	
Appropriated, 3/13/82, Excise Taxes	4,000.00	
Total Available:		5,019.51
Balance, 12/31/82:		$ (323.48)

DAY ONE

Expenditures:	$100.00
Appropriated, 3/13/82, Taxes:	100.00
Balance, 12/31/82:	-0-

DRY HYDRANTS

Balance, 12/31/81:	$173.29
Expenditures:	-0-
Balance, 12/31/82:	$173.29

DUMP

Roger Thyng	$ 1,400.00
Regional Waste Systems	14,790.00
Dwayne Woodsome	23.00
Custom Transfer, Inc.	32,342.50

Howard Stone	$ 43.00	
Sanford Sewerage	125.83	
Glenn Bean, Sr.	1,385.10	
Mark Libby	82.00	
Sebago Technics	310.00	
Robert Ramsell	980.00	
Portland Press Herald	72.00	
Burton Boyd	168.00	
Lowell Smith	7.00	
Abalene Pest Control	325.00	
Dennis Walker	40.00	
Dorothy Wakefield	900.00	
Total Expenditures:		$52,993.43
Appropriated, 3/13/82, Taxes	11,000.00	
Balance, 12/31/81:	39,257.74	
Reimbursements:	2,016.00	
Total Available:		52,273.74
Balance, 12/31/82:		$ (719.69)

DUMP RECLAIMING

Peter J. Janson	$53,234.00	
Sebago Technics	1,446.00	
Total Expenditures:		$54,680.00
Appropriated, 7/24/82. Unapp. Surplus:	29,000.00	
Lake Arrowhead Lot Sales:	15,000.00	
Taxation:	10,680.00	
Total Available:		54,680.00
Balance, 12/31/82:		-0-

FIRE DEPARTMENT

Central Maine Power Co.	$1,304.95
Alretta Truck Parts, Inc.	242.51
Garnsey Bros. Ins. Co.	4,119.25
Clint's Marine	70.32
Charles Metcalf Co.	8,779.92
Morse Auto	297.84
Bar Mills Fire Dept.	550.00

Sanford Fire Dept.	$ 26.00	
F. M. Abbott	117.90	
John Smith	20.00	
Swett Oil Co.	5,619.59	
Saco River Tel & Tel	573.99	
Sanborn's Express	57.18	
Consumer Fire & Safety Equip.	64.69	
Laskey's Garage	1,693.95	
Wescott's Ford	78.21	
Middlesex Fire Equip.	128.50	
Jim's Getty	207.03	
Graves General Store	217.04	
Target Communications	33.00	
Kallis Garage	435.99	
Raymond Emmons, Jr.	1,350.00	
Overhead Door Co.	748.00	
So. Maine Comm.	275.33	
Kenneth Pendleton	35.00	
Falmouth Fire Equip. Co.	8.50	
Waterboro Superette	247.71	
Merrill's Sote	229.35	
Leighton's Transp.	330.48	
Woodsome Lumber Co.	66.37	
So. Maine F.M.S.	120.00	
Waterboro Hardware	58.20	
Century Tire Co.	92.38	
Atkinson's Elec.	8.12	
Hillman's Elec.	188.44	
Ansel Hammond	3,000.00	
Raymond Emmons, Sr.	750.00	
A. M. Chem. Ind., Inc.	158.71	
Bruce Roubo	5.34	
York County Attack School	150.00	
American Chem., Inc.	186.95	
Phil Spang Lumber Co.	8.90	
W. D. Perkins	115.00	
Leo Mauzerolle	27.95	
Ken's Service Station	18.00	
Eastern Fire Equip.	56.00	
Gendron's Lumber Co.	60.23	
Woodsome's Auto Body	1,350.00	
Sanford Auto Supply	44.12	
Dana Blackburn	30.00	
Total Expenditures:		$34,356.94
Appropriated, 3/13/82, Fed. Rev. Sharing:	$34,805.00	
Balance, 12/31/81:	3,114.17	
Insurance Reimb.:	524.22	
Total Available:		38,443.39
Balance, 12/31/82:		$ 4,086.45

FIRE LANES

)ssipee Mountaineers Snowmobile Club	$1,000.00	
Total Expenditure:		$1,000.00
3alance, 12/31/81:	2,165.00	
3tate Reimbursement:	1,080.00	
Total Available:		3,245.00
Balance, 12/31/82:		$2,245.00

FUEL & ELECTRIC

'entral Maine Power Co.	$13,071.79	
Iollis Electric	59.82	
\tkinson Electric	98.50	
Total Expenditures:		$13,230.11
3alance, 12/31/81:	146.44	
\ppropriated, 3/13/82, Taxes	13,000.00	
Total Available:		13,146.44
Balance, 12/31/82:		$ (83.67)

GENERAL ASSISTANCE

Account #1	$ 67.75
Account #2	67.75
Account #3	125.00
Account #4	558.40
Account #5	66.40
Account #6	66.40
Account #7	66.50
Account #8	119.00
Account #9	125.00
Account #10	62.50
Account #11	62.50
Account #12	98.22
Account #13	532.46
Account #14	65.00
Account #15	60.00
Account #16	75.00
Account #17	275.00
Account #18	159.00

Account #19	$ 152.01	
Account #20	25.00	
Account #21	118.39	
Account #22	78.78	
Account #23	1,210.64	
Account #24	27.69	
Account #25	65.00	
Account #26	10.00	
Account #27	100.00	
Account #28	170.00	
Account #29	33.78	
Account #30	100.43	
Account #31	20.00	
Account #32	132.00	
Account #33	184.47	
Account #34	119.00	
Account #35	550.83	
Total Expenditures:		$5,749.90
Appropriated, 3/13/82, Taxes:	9,000.00	
Balance, 12/31/81:	1,125.93	
Total Available:		10,125.93
Balance, 12/31/82:		$ 4,376.03

INCIDENTAL ACCOUNT

Registry of Deeds	$3,292.52
Down Maine Vet.	28.00
Marion Waterhouse	2,000.25
Waterboro County Hdwe.	1,077.21
Howard Stone	528.00
David Stevens	15.00
Saco River Tel & Tel	1,839.63
A. B. Dick Co.	483.50
Smith, Elliott & Wood	3,038.20
Treasurer, State of Maine	350.13
U. S. Post Office	2,718.00
Budget Saver Press	289.50
Journal Tribune	269.78
S.M.R.P.C.	452.40
Town of Waterboro	1,305.33
Wilson Printers	49.86
I.B.M. Corp.	69.87
Down Maine Office Supp.	569.18
Jean Chick	146.00
Lincoln Press	404.53
Lesley Hammond	172.00
Little Ossipee Florist	25.00
Hollis Electric	120.51

Waterboro Superette	$	186.31
Maine Municipal Assoc.		52.50
Land Use Consutlants, Inc.		78.00
Jenson, Baird, Gardner		510.53
Melbert Bennett		127.50
Chauncey Gerry		63.00
F. Edward Waterhouse		130.25
Elizabeth Gould		221.00
Cynthia Winslow		67.00
Betty Farr		221.00
Eleanor Whitehouse		221.00
Anathalia Isaac		226.00
Roland Denby		221.00
Joseph Barth		125.00
Graves General Store		44.55
Marks Printing House		198.67
Veribest Systems		72.46
Venduro Foglio		20.00
Comm. of Agriculture		141.50
M.M.T.C.T.A.		80.00
York County Clerk's Assoc.		14.00
NADA		98.00
Barbara Lord		177.00
Ed Sowell		35.00
Dennis Walker		12.29
Delmont Co.		2.60
Edmund Publishing Co.		19.00
Sebago Technics		1,900.60
Thomas Cousens		10.00
Bernstein, Shur, Sawyer		400.00
American Business Systems		592.00
State of Maine Dist. Court		130.00
Raymond Kellett		100.00
Middle Branch Engineering		29.30
I.I.M.C.		55.00
Paul Leighton		30.50
Nancy Brandt		42.00
Janet Woodsome		84.00
Waterboro Hardware		30.29
Branham Publishing		18.40
Maine T. C. A. A.		40.00
Computer Center		2,233.17
J. B. Paquet		20.00
Emery Isaac		18.00
Jane Willett		18.00
Cecil Gerry		18.00
Irmgard Linscott		18.00
Edith Pierce		18.00
Charles Horton		100.00
Mark Caldwell		60.00
Steven Allen		54.00
Ida Mallory		1,500.00
Nor'east Printing		57.95
Maine Assoc. of Assess.		15.00
Woodsome Lumber		27.06
Total Expenditures:		$30,228.83

Appropriated, 3/13/82, Taxes	$18,500.00	
Balance, 12/31/81:	2,575.02	
Fees, Misc. Receipts:	12,111.83	
Total Available:		$33,186.85
Balance, 12/31/82:		$ 2,958.02

INDUSTRIAL COMMISSION

Dale Perry	$ 55.00	
Nor'east Printing	14.50	
Total Expenditures:		$ 69.50
Appropriation, 7/24/82, Taxes:	1,000.00	
Total Available:		1,000.00
Balance, 12/31/82:		$ 930.50

INSURANCES

Garnsey Bros. Ins. Co.	$5,673.00	
Maine Municipal Assoc.	1,067.00	
Total Expenditures:		$6,740.00
Appropriated, 3/13/82, Taxes:	6,500.00	
Reimbursement:	1,467.35	
Balance, 12/31/81:	241.16	
Total Available:		8,208.51
Balance, 12/31/82:		$1,468.51

LAKE ARROWHEAD LOT SALES

Smith, Elliott, P.A.	$ 96.00	
Garnsey Bros.	378.50	
Total Expenditures:		$474.50

Received from Sales	$16,960.25	
Appropriated, 7/24/82 for Dump Reclaiming	15,000.00	
Total Available:		$1,960.25
Balance, 12/31/82:		$1,485.75

MAINE MUNICIPAL ASSOC.

Expenditure:	$1,342.00
Appropriated, 3/13/82, Taxes:	1,342.00
Balance, 12/31/82:	-0-

MASSABESIC LIONS CLUB

Expenditure:	$2,000.00
Approriated, 3/13/82, Trans. Health Ctr.:	2,000.00
Balance, 12/31/82:	-0-

MEMORIAL DAY

Brown Emmons Post	$537.25	
Expenditure:		$537.25
Balance, 12/31/81:	52.70	
Appropriated, 3/13/82, Taxes	450.00	
Total Available:		502.70
Balance, 12/31/82:		$(34.55)

MUNICIPAL BUILDING EQUIPMENT

American Business Supp.	$2,495.00
Main Street Sales	1,378.98
David Stevens	526.45
LaValley Lumber Co.	402.48
Robert Ruel	71.28
Colonial Supply	300.00

Clean-O-Rama	$ 778.00	
Down Maine Office Supp.	508.77	
Woodsome Lumber Co.	20.00	
Waterboro Superette	16.82	
Dube Supply Co.	20.65	
Total Expenditures:		$6,518.43
Balance, 12/31/81:	237.83	
Appropriated, 3/13/82, Unapp. Surplus	8,000.00	
Total Available:		8,237.83
Balance, 12/31/82:		$1,719.40

OFFICE WORKER

Jean Chick	$7,950.00	
Total Expenditure:		$7,950.00
Appropriated, 3/13/82, Taxes		7,950.00
Balance, 12/31/82:		-0-

OSSIPEE HILL ROAD

Stuart, Torno, Stuart Co.	$43,722.66	
Northeastern Culvert Co.	704.34	
Sebago Technics	573.00	
Total Expenditures:		$45,000.00
Balance, 12/31/81:	9,705.40	
Appropriated, 3/13/82,		
Taxes:	15,294.60	
Fed. Rev. Sharing:	20,000.00	
Total Available:		45,000.00
Balance, 12/31/82:		-0-

PARKS & RECREATION

Nor'east Printing	$ 25.00	
Ames Dept. Store	100.99	
Budget Saver Press	37.00	
Taylor Rental	120.00	
Total Expenditures:		$ 282.99
Appropriation, 3/13/82, Taxes	1,000.00	
Balance, 12/31/81:	237.80	
Misc. Sales	237.40	
Total Available:		1,475.20
Balance, 12/31/82:		$1,192.21

PICNIC AREA

Balance, 12/31/81:	$1,881.88
Expenditures:	-0-
Balance, 12/31/82:	$1,881.88

PLANNING BOARD

Frank Goodwin	$ 100.00	
James Hamilton	150.00	
Russell Keith	210.00	
Roland Denby	210.00	
Eleanor Hamel	10.00	
Jeffrey Greenhalgh	130.00	
Land Use Consultants, Inc.	994.85	
Michael Hammond	100.00	
Kathleen Moody	90.00	
Frank Griggs	90.00	
Total Expenditures:		$2,084.85
Balance, 12/31/81:		2,894.85
Balance, 12/31/82:		$ 810.00

ROADS & BRIDGES

Glenn Bean, Sr.	$11,507.25	
Mark Bean	392.60	
Douglas Foglio	181.50	
Dayton Sand & Gravel	697.00	
Mark Libby	359.80	
John Bell	77.90	
F. M. Abbott	16.30	
Jamie Lord	202.50	
F. Edward Waterhouse	294.05	
Dwayne Woodsome	750.50	
F. R. Carroll	736.00	
Steven Alltn	349.50	
Mark Hanson	31.50	
Northeastern Culvert Co.	967.18	
Robert Ramsell	189.00	
Wayne Poole	38.50	
W. H. Shurtleff Co.	4,684.55	
Total Expenditures:		$21,475.63
Appropriated, 3/13/82, Fed. Rev. Sharing:	20,000.00	
Balance, 12/31/81:	2,500.91	
Block Grant, Rec'd. State of Maine	5,000.00	
Total Available:		27,500.91
Balance, 12/31/82:		$ 6,025.28

ROSS CORNER FIRE COMPANY

Robert Ferguson	$ 62.50
Hersom Lumber	764.45
Moulton Lumber	355.18
Charles Chase Co.	244.40
F. R. Carroll	2,385.00
Vito Minninni	22.00
Fall's Agway	460.38
Ross Corner Fire Dept.	557.96
Herman Abbott	124.02
John Cook	480.74
Daniel Greenwood	246.60
Central Maine Power Co.	10.06
Nor'east Printing	14.58
Charles Metcalf Co.	1,198.50
Gendron Lumber Co.	213.93
Oxford Hills Radio	428.50
The Insurance Office	338.50
Swett Oil Co.	293.55

Middlesex Fire Equip.	$ 267.00	
Springvale Hardware	525.78	
Charlie's Electric	63.00	
George Roberts, Inc.	82.50	
Total Expenditures:		$ 9,139.13
Appropriated, 7/24/82, Taxes:	10,000.00	
Total Available:		10,000.00
Balance, 12/31/82:		$ 860.87

SEAL COAT & TAR

F. H. Scott Paving Co.	$34,861.00	
Dayton Sand & Gravel	3,121.40	
Total Expenditures:		$37,982.40
Balance, 12/31/81:	27.50	
Appropriated, 3/13/82, Fed. Revenue Sharing:	20,000.00	
Block Grant, State	6,598.96	
Total Available:		26,626.46
Balance, 12/31/82:		$(11,355.94)

SEASONAL ROADS

Glenn Bean, Sr.	$1,385.00	
Mark Libby	154.90	
Jamie Lord	36.00	
Burton Boyd	77.90	
Dwayne Woodsome	729.00	
Steven Allen	22.50	
Total Expenditures:		$2,405.30
Appropriated, 3/13/82, Taxes:	6,000.00	
Overdraft, 12/31/81:	(5.82)	
Total Available:		5,994.18
Balance, 12/31/82:		$3,588.88

SELECTMEN'S SALARY

John C. Monteith	$3,375.90	
Andrew C. Woodsome, Jr.	3,375.90	
Robert C. Fay	3,375.90	
Total Expenditures:		$10,127.70
Appropriated, 3/13/82, Taxes:		10,127.70
Balance, 12/31/82:		-0-

SIGNS & MARKINGS

New England Barricade	$ 716.95	
Edna F. Rollins	12.03	
Burton Boyd	144.00	
F. Edward Waterhouse	288.00	
Total Expenditures:		$1,160.98
Balance, 12/31/81:		1,017.65
Balance, 12/31/82:		$ (143.33)

SOCIAL SECURITY

Maine State Retirement System	$2,783.43	
Total Expenditure:		$2,783.43
Appropriated, 3/13/82, Taxes (Sum Suff.)	831.62	
Balance, 12/31/81:	1,951.81	
Total Available:		2,783.43
Balance, 12/31/82:		-0-

STATE AID ROADS - LEDGEMERE BRIDGE

Treasurer, State of Maine	$4,802.00	
-Paid by State from State Aid Road Funds	28,500.00	
Total Expenditures:		$33,302.00

Monies raised as Units at Annual Town Meetings, which are matched by the State:		
1977 Balance	$ 3,881.80	
1978 Balance	3,996.00	
1979 Balance	14,382.00	
1980 Balance	9,588.00	
Appropriated, 11/24/81, Taxes	7,000.00	
Total Available:		$38,847.80
Balance, 12/31/82:		$ 5,545.80*
(*Held by State: 3,347.80		
Held by Town: 2,198.00		
5,545.80)		

STUMP DUMP

Yankee Well Drilling	$3,000.00	
Sebago Technics	84.00	
Glenn Bean, Sr.	1,800.00	
Total Expenditures:		$4,884.00
Balance, 12/31/81:		4,000.00
Balance, 12/31/82:		$ (884.00)

TAX ANTICIPATION NOTE INTEREST

Canal Bank	$47,815.28	
Total Expenditures:		$47,815.28
Balance, 12/31/81:	4,555.00	
Appropriated, 3/13/82, Taxes	5,000.00	
Interest earned from Investments	40,989.90	
Total Available:		50,544.90
Balance, 12/31/82:		$ 2,729.62

TAX COLLECTOR, TOWN CLERK, TREASURER

Dianne Holden	$13,874.00	
Total Expenditures:		$13,874.00
Appropriated, 3/13/82, Taxes		13,874.00
Balance, 12/31/82:		-0-

TAX MAPS

Middlebranch Engineers	$1,366.00	
Nor'east Printing	343.52	
Total Expenditures:		$1,709.52
Appropriated, 3/13/82 Taxes:	1,000.00	
Balance, 3/31/81:	601.61	
Total Available		1,601.61
Balance, 12/31/82:		$ (107.91)

TOWN REPORT

Waterboro Youth League	$ 270.00	
Lincoln Press	1,888.93	
Total Fxpenditures:		$2,158.93
Balance, 12/31/81:	449.06	
Appropriated, 3/13/82, Taxes:	2,500.00	
Total Available:		2,949.06
Balance, 12/31/82:		$ 790.13

TRI

Rec'd from Treasurer, State of Maine	$2,645.60
Appropriated, 7/24/82, Bennett Hill Rd.	2,500.00
Balance, 12/31/82:	$ 145.60

UNEMPLOYMENT COMPENSATION

Maine Municipal Assoc.	$932.93	
Total Expenditures:		$932.93
Balance, 12/31/81:	247.02	
Appropriated, 3/13/82, Taxes:	600.00	
Total Available:		847.02
Balance, 12/31/82:		$(85.91)

UNKNOWN LOTS

Appropriated, 3/13/82, Taxes	$1,000.00
Expenditures:	-0-
Balance, 12/31/82:	$1,000.00

WINTER ROADS

W. H. Shurtleff Co.	$ 9,498.04	
Andrew Woodsome, Sr.	3.264.00	
Brian Orcutt	16.40	
Glenn Bean, Sr.	21,250.27	
Robert Abbott (Contract)	17,386.34	
Town of Limington	500.00	
Douglas Foglio (Contract)	10,620.00	
Bryant Steet Works	810.16	
Mark Bean	180.00	
Roy Pecue	63.00	
Woodsome Sheet Metal	808.84	
Dwayne Woodsome	2,810.00	
Timothy Ramsdell	500.00	
Michael Clarrage	16.40	
Robert Ramsell	281.50	
Shawn Grant	81.00	
Wayne Poole	180.25	
Lowell Smith	180.25	
Total Expenditures:		$68,446.45

Appropriated, 3/13/82,		
Excise Taxes:	$52,000.00	
Reimbursements:		
Snow Removal - State	4,665.00	
Lake Arrowhead - Salt	483.87	
Balance, 12/31/81:	13,248.82	
Total Available:		$70,397.69
Balance, 12/31/82:		$ 1,951.24

YORK COUNTY COMMUNITY ACTION CORP.

Expenditure:		$1,782.00
Appropriated, 3/13/82,		
Taxes:	$ 782.00	
Federal Rev. Sharing:	1,000.00	
Total Available:		1,782.00
Balance, 12/31/82:		-0-

YORK COUNTY HOME CARE SERVICES

Expenditures:	$315.00
Appropriated, 3/13/82, Taxes:	315.00
Balance, 12/31/82:	-0-

YORK COUNTY SENIOR CITIZENS, INC.

Expenditures:	$300.00
Appropriated, 3/13/82, Taxes:	300.00
Balance, 12/31/82:	-0-

YOUTH LEAGUE

Expenditure:	$2,500.00
Appropriated, 3/13/82, Taxes:	2,500.00
Balance, 12/31/82:	-0-

STATE AID ROADS - OTHER

Balance, 12/31/81:	$3,371.39
Adjustment	1,572.43
Balance, 12/31/82:	$4,943.82

REPORTS

BOARD OF SELECTMEN
BUILDING INSPECTOR
CONSERVATION COMMISSION
FIRE DEPARTMENT
PARKS & RECREATION COMMISSION
PLANNING BOARD
PLUMBING INSPECTOR
ROSS CORNER FIRE COMPANY
S.A.D. #57
TOWN CLERK
YORK COUNTY COMMUNITY ACTION CORP.
ZONING BOARD OF APPEALS

SELECTMEN'S REPORT

Seagulls disappear - also, the glow in the sky over Waterboro is gone - closing the Town Dump in 1982 was expensive, and maintaining a transfer station in future years will be expensive, but the improvement in the environment and air quality for future years cannot be measured in dollars and cents.

The Selectmen cannot begin to express their gratitude and appreciation to the people that work on the many Town committees, devoting their time and expertise for a better community for all citizens to enjoy. There are always openings on committees that need filling, with civic minded citizens. If you are interested, please contact the Selectmen's office.

Other projects in 1982 was road improvement projects which included the completion of the Bennett Hill Road to the transfer station, one phase of the Ossipee Hill Road with more phases to be proposed and the State of Maine approval of a new bridge over the Ossipee River between Waterboro and Limerick to be completed in 1983, (the so-called Ledgemere Bridge), will replace the old bridge now in place.

The Selectmen are ever cautious of the expenditure of Town funds raised at Town Meeting under the numerious articles as approved - trying to keep expenditures at or under monies approved. Our interest on Tax Anticipation Loans has been favorable the past few years due to sound investment by your Selectmen.

The citizens of Waterboro can be proud of your Town Hall Complex. It is a pleasure to work in such a well designed building, also, seeing the citizens and civic organization utilize the building every day of the week at one time or another.

Respectfully,

John C. Monteith, Chm.
Andrew C. Woodsome, Jr.
Robert C. Fay

BUILDING INSPECTOR

There were 114 permits issued in the year of 1982:

Dwellings	21
Mobilehomes	9
Apartment Bldg.	1
Garages & Sheds	22

Signs	6
Remodeling	31
Use Permits	18
Occupancy Permits	6

I received three complaints which were resolved with the cooperation of the owners.

I would like to thank you for your cooperation.

Respectfully submitted,

Venduro A. Foglio
Building Inspector

CONSERVATION COMMISSION

Members of the Waterboro Conservation Commission include: Daniel Langill, Chairperson; Deborah Downs, Secretary; Constance Marshall, Treasurer; David Corbett; and James Marshall, Associate Member.

During 1982, a Conservation Commission subcommittee submitted a Final Report and Recommendations regarding development of the Route 5 property as a recreation area. The Town owned property on the Webber Road is also being examind by the Conservation Commission for possible development, and was inspected in the fall by a member of the Maine State Forest Management Division regarding planning as a recreation area.

The Conservation Commission again joined the Maine Association of Conservation Commissions; and Constance Marshall has become a member of the MACC Board of Directors. Two members represented the Commission at the Association's Annual Meeting in Naples, and attened workshops on topics such as "Methods of Testing for Water Quality" and "Lakeshore Landuse".

Respectfully submitted,

Daniel Langill
Chairman

FIRE DEPARTMENT

The Waterboro Fire Department had a busy year.

We have painted Center Waterboro Station and replaced part of a wall at East Station.

We had two tank trucks donated to us. One a 1,200 gallon tanker, which came through the Forrestry Dept., the other a 1,650 gallon tanker which was given to us by Pelletier & Lesvesque Oil Company of Sanford. We put about $2,000.00 into these trucks for painting and piping them up, and have greatly increased our water carrying capacity. If bought from a dealer these trucks would have cost at least $25,000.00 a piece and we would not have been able to update our fleet as we have.

The State is in the process of cutting back the Forrestry Dept. and we have spent and will be spending time trying to save the Towers which help to keep down the time and costs of forest and grass fires.

Our fire calls dropped a little from a year ago and this is a breakdown of them:

Power Lines	6	Car Accidents	10
Chimney Fires	19	Out of Town	3
Grass-Brush Fires	9	Oil Burner	3
Structure Fire	5	Woodstove Problem	1
Dump	3	Mattress Fire	1
Car Fires	6	Gas Spill	1
Lightning Strike	1	Electrical	5
Sawdust Pile	1	False Alarm	1

Ambulance Calls 111

Respectfully submitted,

Raymond Emmons, Jr., Chief
Raymond Emmons, Sr., 1st. Asst.
John Smith, 2nd. Asst.

PARKS & RECREATION COMMISSION

The Waterboro Parks and Recreation Commission in the year 1982 has had a busy and interesting year. Much thought and effort was expended by the Commission to ascertain the community's needs.

A telephone survey was made of the town's residents as to what activities that the Parks and Recreation should be sponsoring for the Town of Waterboro. Many ideas were solicited and preliminary planning was begun within budget restraints.

It was felt there was a need for a recreational area. The most centrally and cost effective area available is the Town owned property located on the Old Alfred Road. Initial development and funding has begun for this area with a skating area and playgound equipment being the first items of

interest. However, before that can begin, the area has to be leveled and shaped.

Also a Waterborough Old Home Day theme was initiated. The Waterborough Old Home Day was held at the Massabesic High School with the help and efforts of the Massabesic Lions on July 24, 1982. The highlight included over 30 organizations and included such activities as a 3-ring circus, hay rides, hot dog stands, baseball games and craft tables among others.

In September a 10-speed bicycle was raffled off. Alan & Debra Dyer of West Road were the lucky winners.

Other activities are currently being planned. As a town sponsored organization, we will continue to monitor the needs and interest of the town. As other interests are made known, we will continue to explore the feasibility of these programs within our budgetary restraints.

I wish to take this opportunity to express my sincere appreciation to the other members of the commission, in particular to Dianne Holden, Sid Griffith, Elaine Keith and Ken Corthell. Without their devotion of time and valuable support, many of the activities started and accomplishments achieved in 1982 would have been impossible.

Sincerely,

Eric S. Christensen
Chairman

PLANNING BOARD

During the year 1982, the Waterboro Planning Board held eighteen regular and three special meetings, plus one workshop. Four on-site inspections were made. Two seminars, conducted by the Maine Municipal Assoc. at the Biddeford, Maine Police Station covering the functioning of Planning Boards, were attended by various members of the Planning Board. Three subdivisions were processed during the period.

Three new members were appointed to the Board and one member resigned during the year. The Board notes with regret the end of the term of service of Frank R. Goodwin, who in his eight plus years on the Board, at one time or another, served with distinction as member, Secretary and Chairman. His wealth of experience and knowledge will be sorely missed by the Board.

The Town Attorney's comments, after legal review, have been incorporated into the proposed revisions to the

Zoning Ordinance, however, additional changes are being contemplated, and if required, will be added to the revisions.

Technical portions of a Roads Standards Ordinance has been completed by the Engineering Consultants and are being intergrated into the Road Standards Ordinance.

Three committees have been formed to complete action on: (a) Roads; (b) Septage; and (c) Subdivision Review.

Attendance of members during the year has been excellent and has eased the functions of the Board.

I wish to express my appreciation, on behalf of the Board, to the Selectmen, Town Clerk, Town Employees and the public for their assistance to the Planning Board during this period.

Respectfully submitted,

Roland E. Denby
Chairman

PLUMBING INSPECTOR

For the year of 1982 there were a total of 82 plumbing permits issued.

Complete Systems	39
Internal Permits	32
Mobilehomes	4
Conversation	1
Hot Water Heater	1
Seepage Bed	5

One double-fee was charged for installing plumbing without a permit.

I would like at this time to thank all the installers and homeowners for their cooperation.

Respectfully submitted,

Venduro A. Foglio
Plumbing Inspector #97

ROSS CORNER FIRE COMPANY

Since the formation of the Ross Corner Fire Co. early this year, we have recruited 19 members and have constructed a fire station with volunteer labor saving $860.87 which was returned to the town. Since its formation, the Fire Co. has had one fire engine in operation and has responded to seven fire calls and two public assistance calls in 1982. Also, a second fire engine has been acquired without the use of municipal funds and we are in the process of placing it in service. We also have installed a dry hydrant at Middle Branch Pond in Waterboro.

We have an active fund raising campaign which to date has included an auction, a concert, a flea market and the sale of plastic barrels. Also, contributions from the lcoal community and from seasonal residents have been a significant factor in our development. In 1982 with funds we raised ourselves, we purchased communication equipment comprising of 12 Plectron receivers, one Motorola pager and one Plectron encoder.

A reduction of fire insurance rates in the area has been realized by those who have applied for it through their insurance companies. In 1983, the Ross Corner Fire Co. will continue to train personel, acquire equipment and to recruit more members.

Respectfully submitted,

John Cook, Chief

SCHOOL ADMINISTRATIVE DISTRICT NO. 57

The report of the Superintendent of Schools is submitted as part of the annual district report presented to the citizens of the six towns of the district. As part of the annual report of S.A.D. #57 schools it is a pleasure again this year to express my appreciation to the citizens of Waterboro for their cooperation and help in the operation of the schools. I look forward to hearing from the people of Waterboro and I am willing to answer questions or concerns and accept suggestions or complaints. Please feel free to call on me if I can serve you in any way.

Respectfully submitted,

Vincent J. Gallucci
Superintendent of Schools

TOWN CLERK

1982 Vital Statistics: Births - 48; Marriages - 36; Deaths - 13.

Deaths:

Jan. 25: Bessie L. Carll, in Sanford, burial in Wayside Cemetery, West Paris, Maine.

Jan. 30: Harvey D. Beckwith, in Portland, burial in Hillside Cemetery, Windham, Maine.

Feb. 10: Frederick R. Fay, in Sanford, burial in Pine Grove Cemetery, So. Waterboro, Maine.

Feb. 21: Richard W. White, III, in Portland, cremation at Laurel Hill Crematory, Saco, Maine.

Mar. 19: Susan MacDonald, in Brunswick, burial in Pine Grove Cemetery, Waterboro, Maine.

Apr. 22: Wilhelmina F. Shepard, in Sanford, burial in Pine Grove Cemetery, No. Waterboro, Maine.

May 19: Jason P. Barnes, in Biddeford, Maine, burial in Laurel Hill Cemetery, Saco, Maine.

Jun. 5: Arthur L. (Ira) Mercer, in No. Waterboro, cremation in Laurel Hill Crematory, Saco, Maine.

July 7: Mark K. Wright, in Portland, Maine, burial in Pine Grove Cemetery, So. Waterboro, Maine.

July 19: Allison L. Gagnon, in Lewiston, Maine, burial in Blanchard, Falmouth, Maine.

Sept 12: Harold James Parks, Sr. in Sanford, Maine burial in Calvery Cemetary, Danvers, Mass.

Sept 14: Jane McGrath, in Portland, Maine burial in Hope Grove Cemetery, Hope, Maine.

Nov. 24: James E. Francis, in Portland, Maine burial in Evergreen Cemetery, Portland, Maine.

Dog Licenses issued: Males-40; Females-9; Neutured Males 22; Spayed Females-31; and Kennels-1.

Respectfully submitted,

Dianne Holden
Town Clerk

YORK COUNTY COMMUNITY ACTION CORP.

Expenditures for fuel 1981-1982 - Town of Waterboro, Maine

Applications taked: 120
Served: 104

Expenditures: $35,880.00, based on average $345.00 per household.

Lucille M. Simpson
Fuel Director

ZONING BOARD OF APPEALS

The Board of Appeals sat for eight cases for variances during the year, 1982. Six of the requested variances were granted and two denied.

Respectfully submitted,

Charlot Lake
Chairman

TAX COLLECTOR/TREASURER REPORT

SUPPLEMENTAL TAXES ISSUED
ABATEMENTS ISSUED
DELINQUENT TAX LISTING
LIEN LISTING
RECEIPTS

TAX COLLECTOR/TREASURER REPORT

Supplemental Taxes Issued In 1982:

1941:	James Foss		$ 36.00
1942:	James Foss		18.90
1943:	James Foss		18.60
1979:	James Foss		165.62
1980:	James Foss	94.64	
	Guy & Joan Dixon	169.26	263.90
1981:	James Foss	102.64	
	Jacob Saliba	846.00	
	Tee-Jay Ent., etal	74.03	
	David Dionne	510.99	
	Guy & Joan Dixon	183.59	
	Frank McLaughlin	48.23	1,765.48
1982:	Perley & Charlotte Yeaton	847.54	
	Gaston & Isabelle Boucher	50.22	
	Southern Maine Realty Trust	650.09	
	Nettie Clarrage	553.98	
	Wm. & Janet Randel	78.66	
	Philip & Elizabeth Brock	598.24	
	Richard & Charlotte Meggison	390.80	
	Glenn Mooers, heirs	371.94	
	Nicholas Beinars	5.51	
	Leonard Berman	10.73	
	Dale Duncan	15.20	
	Phillip Kinsella	2.68	
	R. P. Provencher	2.38	
	John Sczymecki	152.87	
	F. Russell Tyer	9.54	
	Frank McLaughlin	50.96	
	Saco River Tel. & Tel.	81.81	
	Joan & Jon Simonds	23.24	
	J. Skrip & L. Capone	52.15	
	Wm. & Grace Brooks	15.65	
	Brian & Donnelee Smiar	41.72	
	Guy & Joan Dixon	194.00	
	Beatrice Cate	242.72	
	Alps, Inc.	1,788.60	
	Richard & Monica Croteau	49.77	
	Clayton Hurlbut	30.25	6,311.25

Abatements Issued In 1982:

for 1972 Lien:

C. Brown & C. Allen, Tax Title Property	$ 14.10

for 1973 Lien:

C. Brown & C. Allen, Tax Title Property	13.20
Louise & Harold Penney, write-off	132.00
	145.20

for 1974 Lien:

Lake Arrowhead Ests, lots deeded	249.00
Dwight & Sally MacKerron, Tax Title Property	30.00
Lake Arrowhead Ests., Tax Title Property	30.00
Lake Arrowhead Ests., Swap Pool Lot	30.00
	339.00

for 1975 Lien:

Lake Arrowhead Ests., lots deeded	297.00
Jack & Dorothy Warren, Tax Title Property	49.50
John & Patricia Ruddy, Tax Title Property	49.50
Dwight & Sally MacKerron, Tax Title Property	49.50
C. Brown & C. Allen, Tax Title Property	19.80
Lake Arrowhead Ests., Tax Title Property	49.50
Lake Arrowhead Ests., Swap Pool Lot	49.50
	564.30

for 1976 Lien:

Lake Arrowhead Ests., lots deeded	326.28
Jack & Dorothy Warren, Tax Title Property	54.38
John & Patricia Ruddy, Tax Title Property	54.38
Joseph Prendiville, Sr., Tax Title Property	8.96
Land Auction Bureau, Tax Title Property	27.19
C. Brown & C. Allen, Tax Title Property	21.75
Stephen Pettit, Tax Title Property	54.38
Linda Nash, Tax Title Property	54.38
Roland & Sally Pouliot; write off	34.77
Lake Arrowhead Ests., Tax Title Property	54.38
Lake Arrowhead Ests., Swap Pool Lot	54.38
	745.23

for 1977 Lien:

Lake Arrowhead Ests., lots deeded	57.00
Jack & Dorothy Warren, Tax Title Property	57.00
Adrian Ruggiero, Tax Title Property	9.80
John & Patricia Ruddy, Tax Title Property	57.00
Joseph R. Prendiville, Sr., Tax Title Property	57.00
Dwight & Sally MacKerron, Tax Title Property	57.00
Land Auction Bureau, Tax Title Property	28.50
C. Brown & C. Allen, Tax Title Property	15.20
Giacomo Brancata, etal, Tax Title Property	57.00
Stephen Pettit, Tax Title Property	57.00
Linda Nash, Tax Title Property	57.00

Max & Ann Metziger, Tax Title Property	$ 57.00
Lake Arrowhead Ests., Tax Title Property	57.00
Lake Arrowhead Ests., Swap Pool Lot	57.00
	680.50

for 1978 Lien:

Lake Arrowhead Ests., lots deeded	61.50
Jack & Dorothy Warren, Tax Title Property	61.50
Adrian Ruggiero, Tax Title Property	61.50
John & Patricia Ruddy, Tax Title Property	61.50
Joseph Prendiville, Sr., Tax Title Property	61.50
Dwight & Sally MacKerron, Tax Title Property	61.50
Land Auction Bureau, Tax Title Property	30.75
C. Brown & C. Allen, Tax Title Property	16.40
Giacomo Brancata, etal, Tax Title Property	61.50
Stephen Pettit, Tax Title Property	61.50
Linda Nash, Tax Title Property	61.50
Max & Ann Metziger, Tax Title Property	61.50
Robert & Joan Farwell, wrong owner	61.50
	723.65

for 1979 Lien:

Robert Farwell, wrong owner	68.25
Jack & Dorothy Warren, Tax Title Property	68.25
Adrian Ruggiero, Tax Title Property	68.25
Jack & Patricia Ruddy, Tax Title Property	68.25
Joseph R. Prendiville, Tax Title Property	68.25
Dwight & Sally MacKerron, Tax Title Property	68.25
Land Auction Bureau, Tax Title Property	34.13
C. Brown & C. Allen, Tax Title Property	18.20
Giacomo Brancata, etal, Tax Title Property	68.25
Stephen Pettit, Tax Title Property	68.25
Linda Nash, Tax Title Property	68.25
Max & Ann Metziger, Tax Title Property	68.25
James Gochie, Taxed in Error	14.90
Eugene & Edith Despins, Deeded to Town	68.25
	817.98

for 1980 Lien:

Lake Arrowhead Ests., Tax Title Property	45.50
Jack & Dorothy Warren, Tax Title Property	40.95
Adrian Ruggiero, Tax Title Property	40.95
Jack & Patricia Ruddy, Tax Title Property	45.50
Joseph R. Prendiville, Tax Title Property	13.65
Dwight & Sally MacKerron, Tax Title Property	45.50
Land Auction Bureau, Tax Title Property	59.41
C. Brown & C. Allen, Tax Title Property	43.94
Giacomo Brancata, etal, Tax Title Property	31.85
Stephen Pettit, Tax Title Property	45.50
Linda Nash, Tax Title Property	45.50
Max & Ann Metziger, Tax Title Property	22.75
Lindon Ross, Trailer moved	81.51
Albert Cameron, Wrong Owner	68.25
Eugene & Edith Despins, Deeded to Town	45.50
	676.26

for 1980 Delinquent Taxes:

Howard Doe, Taxed in Error	$ 97.50
Stanley Harmon, Taxed in Error	39.00
Rex Heatley, Taxed in Error	7.80
John Cyr, uncollectable	20.67
Robert Cyr, uncollectable	10.40
William Johnson, uncollectable	6.50
Robert Sullivan, uncollectable	5.59
IBM, taxed in error	97.50
Louis Whittey, write-off	35.10
Richard Hurst, write-off	3.90
John Foley, write-off	4.29
John Carstens, write-off	58.50
Alley McInnis, Jr., write-off	20.41
James Colombo, write-off	4.16
F. Martins, write-off	3.77
	415.09

for 1981 Delinquent Taxes:

Hardship Case #4	74.59
John Sinclair, Tax Title Property	157.36
Dana & Dorothea Burridge, wrong owner	79.38
James Seward, overvaluation	46.81
Albert Lavigne, overvaluation	45.68
Waterboro Patent Corp., Town Property	70.50
Lake Arrowhead Ests., Tax Title Property	49.35
Jack & Dorothy Warren, Tax Title Property	44.42
Adrian Ruggiero, Tax Title Property	44.42
John & Patricia Ruddy, Tax Title Property	49.35
Joseph R. Prendiville, St., Tax Title Property	14.81
Dwight & Sally MacKerron, Tax Title Property	49.35
Land Auction Bureau, Tax Title Property	64.44
C. Brown & C. Allen, Tax Title Property	47.66
Giacomo Brancata, etal, Tax Title Property	34.55
Stephen Pettit, Tax Title Property	49.35
Linda Nash, Tax Title Property	49.35
Max & Ann Metziger, Tax Title Property	24.68
Elwyn Owen, Tax Title Property	20.16
Gerald & Theresa Crosby, Tax Title Property	14.81
Albert Cameron, overbaluation	486.59
Albert Cameron, wrong owner	74.03
Harry & Bertha Smith, wrong owner	28.62
	1,620.26

for 1982 Taxes:

Marilyn Cragin, taxed in error	13.71
Kenneth Rouillard, sold boat	83.59
Freeman Trafton, wrong owner	590.49
Francis & Mary Richardson, duplicate billing	558.90
Richard Jordan, taxed in error	4.47
Dorothy Gilmore, Veterans exemption	29.80
Herbert Holt, Veterans exemption	29.80
Harold & Helen Powell, Veterans exemption	29.80
Marjen Construction, Inc., duplicate billing	414.97

John Flaherty, sold boat	$ 12.22
Charles Willette, taxed in error	1.64
John & Frances Haney, duplicate billing	566.65
Bonnie Norton, duplicate billing	449.98
Donald & Dale Perry, overvaluation	77.33
George Richards, taxed in error	5.81
Robert Davis, taxed in error	5.66
Richard Munroe, taxed in error	33.38
Locke Office Products, overvaluation	96.85
Arthur & Albina Michaels, duplicate billing	200.41
Ronald Tardif, taxed in error	2.53
Arnold & Muriel Davis, taxed in error	242.72
Henry Plate, taxed in error	7.45
Edward Thompson, overvalued	52.30
Clarence d'Entremont, overvalued	7.45
Norman DuBois, overvalued	29.80
Saco River Tel & Tel, taxed in error	81.80
Wayne & Kathleen McKenney, duplicate billing	543.25
Martin Donovan, taxed in error	7.60
Kenneth & Rena Dyer, overvalued	34.27
Shawn Sylvester, taxed in error	8.34
Roland & Marjorie Oakes, overvaluation	12.20
Jaon & Jon Simonds, overvaluation	24.59
Marc Batchelder, overvaluation	149.89
Ireus Co., overvaluation	116.37
Robert & Shelley Jarvis	43.96
Richard & Monica Croteau, taxed in error	49.77
Waterboro Patent Corp., overvaluation	3,475.00
Michel & Diane Rouillard, overvaluation	199.06
John & Eleanor Hamel, overvaluation	176.72
Earl & Odette Pennell, overvaluation	241.98
Peter Upson & Janet Junkins, overvaluation	29.80
Kevin & Cheryl Purdy, overvaluation	138.87
Bertha Smith, wrong owner	30.25
Peter McAvoy, taxed in error	4.32
Clarence Langley, taxed in error	4.47
Dexter G. Allen, taxed in error	44.70
Guy V. Toothaker, taxed in error	2.98
Robert B. Davis, taxed in error	5.66
B. & W. Novak, taxed in error	2.98
William A. Parker, overvaluation	3.43
Steven & Laura Marchessault, overvaluation	74.20
William A. Parker, overvaluation	16.76
Committment, computer rounding-off	13.47
	$ 9,084.40

DELINQUENT TAXES

1978:	Souliere, Almonza	$ 26.65
		$26.65

1980:	Ernest & Sandra Baker	$ 120.64	
	Ruth Hoffman	58.11	
			$ 178.75
1981:	David Dionne (supp)	149.58	
	Daniel MacDonald (supp)	49.35	
	Tee-Jay Enterprises(supp)	74.03	
	Ernest Baker(personal)	130.85	
	Clints Marine, Inc.(personal)	143.82	
	Anthony Cognato (personal)	67.40	
	Douglas Foglio (personal)	52.88	
	William Rocha (personal)	133.10	
	Stuart Gannett (personal)	836.27	
	Theresa Garnett (personal)	166.22	
			1,803.50
1982:	Abbott, Dennis & Sharon	825.76	
	Abbott, Douglas & Sharon	754.39	
	Abbott, Ronald	144.53	
	Anastosopoulos, Peter	399.47	
	Baker, Ernest & Sandra	1,057.01	
	Baker, Terri	149.75	
	Barnes, James A.	541.32	
	Bartlett, Sandra P.	854.52	
	Bean, Glenn, Jr.	77.48	
	Bean, Gordon	225.74	
	Bean, Leon & Barbara	170.37, bal.	
	Bean, Rebecca	621.63	
	Bean, R. Erroll & Marie	400.96	
	Beaulieu, Audrey M.	661.11	
	Bedell, Ralph & Maxine	103.24, bal.	
	Begin, Wilfred M. & Nancy	542.21	
	Bell, John & Lynn	516.73	
	Belliveau, Guy	131.27	
	Benner, George & Carol	559.35	
	Benton, Roland & Priscilla	473.67	
	Bergeron, Andre, Jr.	543.25	
	Bergeron Richard M.	511.07	
	Berthiaume, Donald	599.28	
	Birkemose, Frank	569.78	
	Bisson, Marc & Joanne	598.09	
	Boudreau, Thomas	690.32	
	Boutet, Marc	16.58, bal.	
	Bradeen, Rodney & Victoria	241.68	
	Brandt, Otto & Audrey	542.96	
	Brandt, Richard & Nancy	619.54	
	Briggs, Alan & Deborah	765.41	
	Brock, John S.	1,012.02	
	Bullard, Edmund, Jr.	306.53, bal.	
	Camire, Steven & Lillian	581.70	
	Canning, Alice	124.12	
	Canning, Colin & Carole	597.79	
	Carnes, Edward, Jr.	447.89	
	Carter, Kathleen & Glenn	673.78	

1982:	Casey, Daniel & Leslie	$ 570.67	
	Champion, John & Elizabeth	643.08	
	Chandler, Kenneth	533.57	
	Charette, Glenn & Lynda	520.16	
	Charland, Armand	169.12	
	Chasse, Joseph & Jacqueline	540.13	
	Chauvette, Joseph & Anita	14.85,	bal.
	Christiansen, Harold	895.64	
	Cleveland, Benjamin	191.90,	bal.
	Clints Marine, Inc.	1,828.23	
	Cochrane, Lloyd	678.10	
	Cognato, Anthony & Martha	1,220.60	
	Colby, Henry, Jr.	555.62	
	Cole, James V.	36.06	
	Colley, Dennis	564.86	
	Cragin, Ernest	1,153.26	
	Creighton, William	766.46	
	Cross, David	534.17	
	Croteau, Richard, Jr.	564.41	
	Davenport, Reginald	178.65	
	Day, Bruce	438.59,	bal.
	Day, Daniel W.	548.92	
	Day, Raymond & June	1,879.19	
	Desmond, William	608.67	
	DeVoid, Paul	554.58	
	DeWitt, Theodore & Joyce	545.19	
	Dion, Raymond, Sr.	551.00	
	Dionne, David B.	539.98	
	Dixon, Floyd E.	225.88	
	Doiron, Lawrence	91.93	
	Donovan, Paul	589.59	
	Drinkwine, William, III	565.46	
	Drummond, Samuel, III	533.72	
	Dube, E. Beranrd & Joyce	657.39	
	Dupee, Deborah, etal	1,011.27	
	Dupont, Raymond & Carol	600.17	
	Durgin, Eugene & Maureen	678.40	
	Dyer, Glenn, Sr.	783.89	
	Edgecomb, Dorothea	531.04	
	Elbrader, Rae J.	329.14	
	Eldridge, Rose E.	503.92	
	Ellingwood, John H.	230.80	
	Ellis, Jeffrey	569.03	
	Erickson, Daniel	559.94	
	Estabrooks, Donald L.	567.09	
	Eugley, Percy & Jean	336.74	
	Fallon, Shirley	1,203.03	
	Fallows, Adelle H.	1,910.92	
	Farr, Miles, Jr. & Betty	512.26	
	Faunce, James & Lesley	567.99	
	Flaherty, John & Loretta	648.30	
	Flaherty, Matthew	387.40	
	Foglio, Douglas & Joanne	466.68	
	Foglio, Venduro	547.72	

1982:	Fortier, Philip & Shirley	$ 609.56
	Fossett, Ronald	123.82
	Frasier, Rachel	587.81
	Fredericks, David A.	608.96
	Fuhrmann, Phillip & Linda	706.41
	Gaddy, Ralph & Rose	604.49
	Gagne, Raymond & Linda	550.70
	Gammon, Marjorie	339.72
	Garland, Wilma	107.13
	Garnett, Theresa M.	1,287.96
	Garrish, Rovert	108.17
	Gerry, Kermit & Bernadine	690.47
	Gilman, Peter & Lorraine	572.91
	Glanville, Richard S.	295.02
	Goodrich, William & Sally	476.06
	Goodwin, Robert & Robin	568.14
	Grant, Arnold & Lorette	601.22
	Grant, Kenneth	540.13
	Gray, Warren & Marion	328.69
	Green, Elinor M.	409.30
	Green, Lynn M.	634.44
	Grigware, Ruth M.	648.00
	Guerra, William & Nancy	592.13
	Gurney, Stephen E.	507.79
	Hamel, John & Eleanor	833.65
	Hamilton, Edward	373.84
	Hamilton, Wendell, Jr.	259.41
	Hanna, Robert & Mary Lou	680.63
	Hanson, Daniel W.	242.66, bal.
	Hanson, William, Jr.	933.78
	Harmon, Stanley	1,242.96
	Harmony Homes Corp.	601.23
	Harnett, Richard & Nancy	772.77, bal.
	Harriman, Bertram P.	650.53
	Haskell, Beatrice	497.51
	Hatch, Alfred & Helen	363.86
	Hatcher, Margaret	545.04
	Heatley, Rex	105.05
	Hemphill, Frank & Jesse	1,103.79
	Hickey, Michael & Jacqueline	430.46
	Hunnewell Camping Area	1,519.50
	Huntress, Gary & Brenda	675.57
	Hussey, Myron P.	277.44
	Incorporated Investments	101.32
	Isaac, Emery, Jr.&Anathalia	502.58
	Jacques, Gerard, Jr.	545.49
	Jamieson, Harold	514.87, bal.
	Jarvis, Robert E.	23.84, bal.
	Jensen, Grant & Lydia	916.50
	Johnson, Raymond	629.82
	Jones, Robert A.	306.49
	Kass, Gail	260.90
	Kelchner, Dale	503.77
	Kelley, David & Lucinda	948.39

1982:	Knight, Henry & Margaret	$400.51
	Krause, David L. & Lisa	650.53
	Land Growth & Development	120.24
	Larivere, Urbain L.	527.01
	Leavitt, Sadie	421.97
	Ledoux, Richard & Joan	596.00
	Lelievre, Roger L.	677.80
	Letarte, Robert & Debra	548.92
	Letourneau, Danny	189.08
	Libby, Pauline	230.95
	Libby, Scott & Patricia	578.57
	Libby, Warren I.	310.35, bal.
	Lorranger, David	508.54
	Lothrop, Edward & Ruby	209.62, bal.
	Lucarelli, Stephen K.	559.79
	Marsh, Michael K.	293.09, bal.
	Martin, Kenneth, Jr.	439.85
	Mayo, Daond G.	470.84
	McAlevey, Michael J.	583.19
	McAuliffe, Robert C.	1,002.55
	McAvoy, Peter & Marion	549.25, bal.
	McCoy, Ruby	328.99
	McCoy, Sammuel & Wanda	864.50
	McCutcheon, Scott L.	560.69
	McGahey, Roy & Teresa	374.29
	Michaud, David L.	1,046.73
	Moran, Dean A.	196.53
	Moreau, Joseph L.	207.86
	Morgan, Gray & Lucile	107.34, bal.
	Morin, Peter	100.72
	Morrill, Allan L.	596.45
	Morrill, Lawrence & Pauline	459.37
	Morris, Jean E.	399.17
	Morse, Roger & Roberta	799.24
	Munro, Chester & Donna	668.71
	Myers, Bruce, et al	613.73
	Nadeau, Robert	144.23
	Neault, Richard & Susan	551.75
	Nelson, Robert & Barbara	540.13
	Nelson, Timothy & Susan	590.34
	Newton, Robert & Beverly	725.33
	Northrop, Robert & Carole	659.18
	Oliver, Stephen & Sharon	748.43
	Olsen, Diane B.	911.43
	Owen, Edwin & Carol Ann	541.32
	Owen, Fred & Jacqueline	542.66
	Parker, Everett	335.70
	Parker, Evertt & Clayton	26.52
	Parker, James & Louise	316.95
	Parker, William & Madeline	697.47
	Parks, Donald	138.57
	Parks, Harold & Mary	580.50
	Pearce, Carlton & Marion	767.80
	Peare, Robert	83.14
	Pelletier, Jacques	564.56

1982:	Pennell, Earl & Odette	$1,424.59
	Pennell, Gary & Elaine	1,002.47
	Perreault, Roland	553.98
	Perry, Donald & Dale	649.14
	Pettengill, Jo Ann	431.80
	Pierce, Dwight & Anitra	200.85
	Pierce, Kenneth	501.39
	Pinewood Builders	68.84
	Plante, Richard	71.82
	Porter, Joel P.	572.01
	Potter, Stephen	492.72, bal.
	Powell, John & Dianne	466.67
	Preskopowski, Andrew & Karen	412.13
	Purdy, Kevin J.	133.95
	Ramsdell, Malcom & Marion	308.43
	Ramsdell, Mathew & Joyce	527.91
	Ramsell, Beatrice	335.70
	Ramsell, Gary & Diane	531.63
	Ramsell, Robert B.	678.40
	Raymond, Bruce A.	542.66
	Rhodes, Kenneth & Susan	289.95
	Ricard, Paul & Barbara	922.01
	Richard, Randall & Gail	558.15
	Richrds, William & Carla	298.89
	Ricker, James & Lynn	219.33
	Roberge, Ernest, Sr.,et al	1,202.87
	Roberts, Barry	702.54
	Roberts, Charles, Sr.,et al	98.34
	Roberts, Kenneth	516.88
	Roberts, Ruth	435.97
	Roberts, Stephen	414.67
	Robinson, Stephen	558.15
	Rocray, Paul	291.59
	Rodriguez, Israel	5.13, bal.
	Rose, Susan	357.45
	Rouillard, Michel W.&Diane	557.26
	Roussin, Elaine & Richard	198.62
	Roy, Norma	113.09
	Sanford, Daniel, Jr.&Linda	518.07
	Savoie, Raymond & Janet	149.15
	Sawyer, Dennis & Linda	566.48
	Scally, Robert H.	534.17
	Schaefer, Virginia	258.52
	Seward, James	507.17
	Short, Harry W.	471.14
	Singleton, Eva L.	576.18
	Small, Brent E.	553.09
	Smith, Pasquale & Joyce	545.34
	Smith, Phil & Donna	142.15
	Soottoland, Samuel & Louis	425.99
	Snyder, Ruth	508.69
	Southern Maine Finishing	2,303.10
	Spaulding, Ronald	286.23
	Stackpole, Norman & Linda	568.14

1982:	Stephenson, David & Gloria	$569.78	
	Stone, Bryon & Melody	295.92	
	Syska, Andrew F.	562.33	
	Tarsetti, Eugene J.	680.48	
	Taylor, Merle & Mary	122.48	
	Thompson, Edward, Jr.,etal	1,428.32	
	Thyng, Roger E.	290.85	
	Toothaker, Guy & Pamela	543.70	
	Tostado, Jose L.	541.91	
	Tremblay, Robert	674.23	
	Trudeau, Thomas	169.56	
	Valley, Alfonizo & Joyce	602.26	
	Vittorioso, Michael	572.61	
	Walker, Richard F.	159.13	
	Walton, Sylvia B.	566.65	
	Waterhouse, Pamela	602.41	
	Waterhouse, Stephen E.	337.63	
	Webber, Dean & Joyce	1,462.88	
	Welch, Harold & Velda	579.91	
	Welch, Mark J.	220.67	
	Whatley, David	189.08	
	White, Jody L.	550.70	
	Williams, Harold	192.06	
	Winslow, John & Cynthia	861.07	
	Woodsome, Bruce & Donna	584.84,	bal.
	Woodsome, Dana C.	175.97	
	Woodsome, Harold	36.95	
	Young, Winfield & Mary	242.01	
	Personal:		
	Bean, R. Errol	34.72	
	Clints Marine, Inc.	151.98	
	Cognato, Anthony & Martha	71.22	
	Garnett, Theresa M.	175.97	
	Gerry, Albert	140.66	
	Gerry, Bernadine	9.54	
	L & M Motors	2.98	
	Owen, Virginia	46.04	
	Southern Maine Finish.Corp.	883.72	
	Thompson, Edward	6.26	
	Waterboro Country Hardware	638.61	
	Boats:		
	Bilodeau, Thomas C.	39.19	
	Bolls, Lesley L.	5.81	
	Carnes, Edward L.	6.26	
	Carter, Charles F.	11.47	
	Carter, Ethyle E.	5.07	
	Carter, Glenn W.	4.47	
	Cole, David L.	2.83	
	Cole, Thomas J.	17.73	
	Cooper, Murray	2.83	
	Doggett, Richard	1.49	

1982:	Durgin, Eugene R.	$ 7.90
	Elbrader, Myron	2.38
	Estabrooks, Donald L.	6.11
	Fallows, Mrs. Ernest	2.98
	Foster, Rand J.	4.17
	Grigware, Edward F.	3.28
	Hackett, Terrance H.	29.80
	Hamilton, Edward E.	1.79
	Hanson, Peter C.	8.20
	Hayes, Edward F.	64.96
	Heaton, James S.	7.45
	Kendall, Fred E.	2.83
	Killam, Charles E.	2.68
	Lambardi, Louis	4.17
	Letarte, Robert M.	5.36
	McInnis, Alley, F., Jr.	24.88
	O'Neill, Edward J.	32.33
	Pennell, Earl K.	7.30
	MacAulay, Lawrence L.	27.86
	Pennell, Gary	15.20
	Przekopowski, Andrew	2.98
	Ricard, Paul	42.32
	Richard, Robert D.	1.64
	Thompson, Edward R.	83.44
	Welch, William H.	1.79
	Wilkinson, M. A.	29.20
	Willey, D. B.	4.92
	Woodsome, Dana C.	6.71
	Lake Arrowhead Ests.	7,203.13
	Alexander, Courtland D.	158.83
	Arsham, James M., et al	491.85
	Baldinell, Barbara A.	46.94
	Barbaro, Margaret A.	113.09
	Barbie Enterprises	52.15
	Bardsley, Gary O.	2.52, bal.
	Bartley, Dominick A.	367.14
	Basiliere, Christopher	299.34
	Bedard, Gloria	914.11
	Begin, Phillip J., Jr.	4.00, bal.
	Bennitt, Roger & Mary	46.94
	Bickford, Arthur, Jr.	1.19
	Bickford, Frank	148.55
	Blackmer, Philip B.	46.94
	Bolduc, Howard & Patricia	52.15
	Boudreau, James & Joan	12.67
	Brady, Paul & Mary	448.94
	Braitmayer, Dixon & Evelyn	52.15
	Brescia, Silva	15.65
	Bucci, Joseph W.	41.72
	Bucklin, Albert R.	354.77
	Bullard, Thomas W.	648.45
	Burke, Michael & Rita	52.15
	Butters, Francis	173.88

1982:	Callahan, Leroy & Helen	$ 52.15
	Calvert, William	246.60
	Camarra, Fred W. & Grace E.	46.94
	Cameron, Albert	6.81, bal.
	Cameron, George	572.46
	Carter, Charles F.	508.09
	Cavanaugh, J.	15.65
	Cessario, Jeffrey E.	420.79
	Chase, Mary & Francis	393.36
	Clevesy, Wallace, Jr.	412.28
	Coleman, Stephen A.	52.15
	Collupy, Everett & Betty	55.28
	Collyer, Arthur & Eileen	55.73
	Comstock, Chester A.	1.95
	Coombs, Thams M.	94.91
	Corna, Henry J.	80.31
	Cormier, Paul & Dorinne	2.04
	Corna, Henry J.	52.15
	Cornut, Charles L.	494.68, bal.
	Cote, Maurice & Agnes	276.84
	Crate, William F., Jr.	259.41
	Crotty, James & Cheryl	126.65
	Daly, Lorraine & John	386.36
	Darula, Calvin & Mary	41.72
	Daudelin, Daniel	185.65
	Deering, Janice	2.24, bal.
	Deering, William	291.74
	Deflumeri, Richard	5.66, bal.
	Dennen, Robert E.	123.07
	Dentino, Frank B.	297.40
	Depierrefeu, Allain	192.51
	Despins, Eugene & Edith	52.15
	Devlin, John, Jr.	15.65
	Dion, Maurice	417.05
	Dodge, Floyd & Marjorie	233.89, bal.
	Dodge, Mark	677.05
	Dolan, John & Gail	1.95, bal.
	Doyle, Lawrence & Carol	46.94
	Dreselly, E. Nan	376.08
	Dube, Robert	67.35
	Duhamell, Daniel, Jr.	88.21
	Eckelberry, Neil, Heirs	80.46
	Eldridge, Kenneth & Donna	52.15
	Evans, Douglas	116.52
	Evans, Wayne R.	18.91, bal.
	Faugno, Jay	52.15
	Fenton, Daniel	383.97
	Fisher, David N., Jr.	116.08
	Flanagan, Charles Mrs.	975.65
	Flanzbaum, Allen & Esther	94.17
	Foley, James	11.74
	Foley, Michael & Emily	378.01
	Fontaine, Robert W.	253.45
	Foss, David, et al	78.23
	Foster, Stanlie A.	70.63

1982:	Franson, William D.	$ 46.94
	Freeman, Robert E.	184.61
	Freiberger, Zeljko	445.66
	Garnett, Walter & Helen	89.10
	Gechamn, Ann L.	52.15
	Gentilotti, James & Paul	160.03
	George, Edward J.	343.30
	Gile, Ronald	198.92, bal.
	Goodrich, William A.	285.94
	Gowe, Jeannette C.	123.52
	Graffam, Alton L.	17.73
	Gregoire, Maurille J.	46.94
	Griffiths, Paul & Maria	46.94
	Guest, Michael G.	165.39
	Guillemette, Gerard J.	148.70
	Hackett, Terrance H.	130.53, bal.
	Haley, John C., Jr.	67.05
	Hall, Alfred & Gertrude	62.59
	Hamilton, Lowell A.	100.28
	Harriman, Peter	103.70
	Harrington, Ray Y.	2.19, bal.
	Heggie, James III & Helen	76.59
	Heinrich, Sadine	1,325.95
	Henderson, John	46.94
	Hodgson, George T., Jr.	28.31
	Hoffman, Herbert & Ludmila	36.51
	Hoffman, Ruth	531.80
	Holbrook, Eric W.	82.99
	Hotchkiss, G. F. & Ann	334.95
	Hupton, James & Bonnie	2.08, bal.
	Hurley, Gerard E.	506.30
	Hutchins, Paul L.	500.19
	Iram, R.	52.15
	Ireus, Co.	387.99
	Jacaruso, Joseph M.	52.15
	Johnson, Paul & Pam	80.01
	Juffre, William & Judith	17.76, bal.
	Kahan, Martin J.	52.15
	Kaplan, Cynthia	52.15
	Kearney, Patrick H.	46.94
	Kent, Frank & Beulah	532.82
	Keyes, John & Carol	52.15
	Kidd, James & Peter	15.65
	Killam, Charles	742.91
	Kimball, Barbara S.	381.88
	Kopko, Frederick H., Sr.	101.32
	Kubachka, Joseph	41.72
	Kussman, Paul B.	507.49
	Ladd, Everett, Jr.	509.58
	LaFrance, Frederic E.	72.41
	Lomother, Henry A.	90.15
	Lamparelli, Robert	52.15
	Lampart, Joseph & Helen	41.72
	Lancaster, Janet R.	369.82
	Land, John P.	82.40

1982:	Landey, Martin	$ 80.46
	Lary, Richard F.	1.57, bal.
	Legg, Edward & Anne	935.42
	Lester, Richard	657.09
	Lester, Donald	411.69
	Lewis, Roger	50.36
	Lindsay, Rodney C.	118.60
	Linsley, George H.	52.15
	Littlefield, Earl & Grace	126.80
	Lonsdale, John A.	3.13, bal.
	MacAuley, Lawrence L.	429.87
	MacDonald, Jesse	4.62
	MacDonald, Merle A.	22.00
	MacDonald, Wayne P.	52.15
	MacDonald, Daniel A.	52.15
	Machowski, Richard	2.14, bal.
	MacIntosh, Houston H.	52.15
	MacKay, Richard & Ellen	390.68
	Mackay, Thomas P.	52.15
	MacMillan, David & Daniel	303.96
	Madden, John & Janice	80.46
	Mahoney, George F.	438.36
	Manzi, Lawrence	78.23
	Marshall, Raymond, Jr.	34.57
	Martins, Fred & Kathryn	449.09
	Marsden, Irving	52.15
	Maskell, Richard P.	134.25
	McAdams, James A.	52.15
	McCarter, Dale & Phyllis	1.66, bal.
	McDonald, Richard	46.94
	McDonnell, Owen C.	2.12, bal.
	McKay, John & Sylvia	238.25
	Mearls, John J.	52.15
	Menelly, Richard A.	377.12
	Metaphysics, Inc.	517.78
	Migliozzi, Harold & Glenda	52.15
	Milligan, John F.	52.15
	Morrow, George H.	124.42
	Morris, Michael A.	52.15
	Morrison, Shirley K.	50.36
	Moulaison, Marjory A.	344.94
	Mullin, Michael, Jr.	99.09
	Murchie, Ralph C., II	376.23
	Nash, Robert	52.15
	Nazzaro, Frank & Elaine	232.29
	Neilly, Emerson & Jean	52.15
	Netten, Bruce & Sally	52.15
	Norcross, Stephen A.	97.60
	Northeast Bank	257.32
	North Shore Water Assoc.	98.94
	Oakes, John J., Jr.	46.94
	O'Brian, Gerard	174.34
	Olson, Peter & Marion	41.72
	O'Sullivan, Arthur L.	1.57, bal.

1982:	Owen, Virginia	$664.69
	Palaza, Adam & Paula	72.41
	Palmer, Dorothy A.	46.94
	Pattavina, Carl J.	46.94
	Pearson, Roswell & Rae	431.06
	Pelletier, Gerald	62.43
	Peloquin, Louis & Mary	52.15
	Pendergrace, Frank	52.15
	Perreault, Raymond	185.80
	Perry, Manuel J.	21.31, bal.
	Petersen, Robert A.	622.82
	Phillips, Dennis M.	46.94
	Phillips, Dwayne	909.50
	Phillips, Everett V.	658.88
	Poirier, Donald J.	52.15
	Presby, Clinton B.	174.63
	Presti, Jean Lo	18.48
	Proach, Joseph & Jean	606.28
	Provencher, Robert E.	444.17
	Quinn, Rita M.	14.55, bal.
	Rabousky, Robert & Rose	52.15
	Ramsell, Roger & Barry	529.70
	Reed, Darwin & Milfred	52.15
	Reese, Joseph C.	494.68
	Regenstein, Joe & Carri	52.15
	Resnick, Michael & Marilyn	52.15
	Reulinger, John L.	52.15
	Roberge, Mark	83.44
	Roberge, Richard & Susan	476.20
	Rockey, Wendell L.	52.15
	Rufo, Antonio & Ruffaela	52.15
	Sciarappa, R. John	109.96
	Scofield, Frank & Andrea	282.42, bal.
	elvin, Manuel & Miriam	52.15
	Semenchuk, Peter E.	3.86, bal.
	Semler, Robert & Cecilia	468.75
	Shah, Meznoo K.	80.46
	Silva, John & April	448.50, bal.
	Simanonok, Joseph E.	10.29, bal.
	Simckes, Joseph	46.94
	Skolnick, Jacqueline	2.58, bal.
	Smith, Irving & Pearl	678.70
	Smith, Richard J.	477.69
	Smith, Robert & Anita	52.15
	Sotir, Thomas & Sandra	90.29
	Souliere, Charles	101.77
	Southern Maine Realty Trust	4,559.60
	Souza, John M.	46.94
	Stake, John & Joan	15.65
	Stevenson, Thomas	46.94
	Stratford, Paul & Irene	99.09
	Sullivan, John, Jr.	80.46
	Sullivan, John L. & Louise	636.08

1982:	Sullivan, Marion M.	$ 82.99	
	Sylvester, Marie D.	46.94	
	Taylor, James S.	309.92	
	Thormann, Lawrence A.	80.46	
	Thompson, Francis W.	58.41	
	Todd, James & Donna L.	635.78	
	Towne, Theodore	452.07	
	Troegner, Joseph W.	397.68	
	Trudeau, Janet M.	160.77	
	Tufts, Jon Peter	564.41	
	Turro, James	46.94	
	Vaughan & Whittaker	52.15	
	Vegotsky, Allen & Dorothy	31.29	
	Vienneau, Arthur & Susan	52.15	
	Vilasi, Joseph & Jaonne	52.15	
	Waite, Henry E.	52.15	
	Walkley, Donald A.	52.15	
	Ward, Patrick & Mary	41.72	
	Warren, Roseann L.	2.68, bal.	
	Watson, Wayne A.	46.94	
	Wedlick, Harodl & Maureen	46.94	
	Weld Realty Trust	567.24	
	Wells Unlimited, Inc.	298.89	
	Whittey, Lewis E.	498.70	
	Wicks, Patricia	475.76	
	Wilchynski, Henry J.	46.94	
	Williams, John & Mindza	19.76, bal.	
	Wood, Harold & Joanne	439.55	
	Worster, Carlton R.	119.20	
	Yeaton, Perley W., Jr.	75.99	
	York, Guy, Sr. & Annette	46.19	
	York, Guy, Sr.	92.38	
	Zehner, Patrica K.	747.84	
	Zimmerman, Carl & Blanche	52.15	
	Gerry, Albert	517.78	
	Supplements outstamding	1,579.06	
			$217,454.16

LIEN LISTING

1970:	Danis, Normand & Rose	$ 62.40	
	Nazzaro, Frank & Elaine	83.20	
	Savoie, Raymond & Janet	78.00	
			$223.60*
1972:	Stratford, Paul		84.60*
1974:	Gassette, Alfred	30.00	
	Jacobson, Kenneth	2.41	
	Lake Arrowhead Ests.	337.00	
			369.41*

1975:	Fossett, Ronald	$ 32.66	
	Jacobson, Kenneth	3.20	
	Selvin, Manuel & Miriam	49.50	
	Lake Arrowhead Ests.	435.97	
			$521.33*
1976:	Jones, James & Mildred	163.13	
	Lang, Eleanor L.	54.38	
	Morrow, George & Elaine	81.56	
	Nazzaro, Frank & Elaine	163.13	
	Olsen, Peter & Marion	54.38	
	Selvin, Manuel & Miriam	54.38	
	Lake Arrowhead Ests.	5,559.67	
			6,130.63*
1977:	Edgecomb, Dorothea	334.40	
	Savoie, Raymond	50.78	
	Thyng, Roger	60.40	
	Bishop, Dennis	114.00	
	Chase, Mary	252.70	
	Coleman, Stephen	57.00	
	Eldridge, Kenneth	57.00	
	Kiley, John	57.00	
	Lang, Eleanor	57.00	
	Madden, John	57.00	
	Olsen, Peter	57.00	
	Portanova, Kenneth	171.00	
	Ward, Patrick	4.10	
	David Fisher, Trustee LA	252.70	
	Lake Arrowhead Ests.	5,363.91	
			6,945.99*
1978:	Fallows, Adelle	162.55	
	Hatch, Alfred P. & Helen	11.96	
	Roussin, Elaine & Richard	12.44	
	Thyng, Roger E.	196.80	
	Cammara, Fred & Grace	61.50	
	Coleman, Stephen & Nancy	61.50	
	Daudelin, Daniel	202.95	
	Devlin, John & Diane	61.50	
	Eckelberry, Neil	3.20	
	Gregoire, Maurille & Ruth	61.50	
	Hall, Robert & Thelma	101.48	
	Harriman, Peter	10.80	
	Kidd, James & Peter	61.50	
	Kimber, Lucia & Lewis	123.00	
	Lampart, Joseph & Helen	61.50	
	Linsley, George	61.50	
	Madden, John & Janice	123.00	
	Olson, Peter & Marion	10.80	
	Nazzaro, Frank & Elaine	84.50	
	Palaza, Adam & Paula	123.00	
	Souza, John & Elsie	61.50	

	Sullivan, John & Louise	$ 23.80	
	David Fisher, Trustee LA	211.00	
	Lake Arrowhead Ests.	6,381.84	
			$8,275.12*
1979:	Charland, Armand & Lorraine	262.08	
	Fallows, Adelle	1,845.03	
	Harnois, Bradford	68.25	
	Parker, Everett	52.55	
	Thyng, Roger	218.40	
	Welch, Harold & Velda	44.99	
	Williams, Harold	44.80	
	Woodsome, C. & C., Sr.	182.00	
	Lake Arrowhead Ests.	8,055.29	
	Bartley, Dominick	185.61	
	Blackmer, Philip	16.00	
	Camarra, Fred & Grace	68.25	
	Coleman, Stephen	68.25	
	Collyer, Arthur	14.15	
	Daudelin, Daniel	225.23	
	DePierrefeu, Allain	93.28	
	Devlin, John, Jr.	68.25	
	Eckelberry, Neil, heirs	136.50	
	Gregoire, Maurille	68.25	
	Kidd, James & Peter	68.25	
	Kimber, L. & Lewis K.	136.50	
	Lampart, Joseph & Helen	68.25	
	Linsley, George	68.25	
	Littlefield, Earl & Grace	163.90	
	McDonald, Daniel	68.25	
	Madden, John	136.50	
	Owen, Elwyn	29.58	
	Palaza, Adam & Paula	136.50	
	Pendergrace, Frank	68.25	
	Phillips, Dwayne	68.25	
	Regenstein, Joe & Carri	68.25	
	Souza, John	68.25	
	Stake, John	68.25	
	Zimmerman, Carl	68.25	
			13,002.64*
1980:	Abbott, Clinton & Marjorie	1,406.47	
	Abbott, Ronald	126.10	
	Anastosopoulos, Peter & Anne	223.53	
	Baker, Ernest & Sandra	922.22	
	Barnes, James & Sandra	472.29	
	Bartley, Dominick	39.44	
	Bennett, Charles & Mary	473.46	
	Bickford, Arthur, Jr.	1.04	
	Bickford, Frank	129.61	
	Birkemose, Frank	25.21	
	Bishop, Dennis & Evelyn	148.58	
	Bisson, Marc & Jaonne	136.82	
	Braitmayer, Dixon & Evelyn	45.50	

1980:	Breedlove, Oral & Leanna	$664.50
	Brown, Steven & Karen	300.90
	Bucci, Joseph W.	36.40
	Camarra, Fred & Grace	40.95
	Carnes, Edward	49.47
	Chase, Mary & Francis	343.20
	Coleman, Stephen & Nancy	45.50
	Collyer, Arthur & Eileen	48.62
	Cormier, Paul & Dorinne	40.95
	Daly, Lorraine & John	28.54
	Darula, Calvin	36.40
	Daudline, Daniel	161.98
	Davenport, Reginald	95.01
	Depierrefeu, Allain	167.96
	Devlin, John & Diane	13.65
	Devoid, Paul & Pierrette	64.86
	Doyle, Lawrence & Carol	40.95
	Eckelberry, Neil	70.20
	Edgecomb, Dorothea	91.66
	Eldridge, Rose	264.66
	Fallows, Adelle	1,667.25
	Faugno, Jay	45.50
	Foley, Michael	58.64
	Frasier, Rachel	512.85
	Fredericks, David & Linda	531.31
	Gagnon, Paul & Marjorie	32.42
	Garland, Edgar & Mary	407.29
	Grant, Kenneth	471.25
	Gregorie, Maurille	40.95
	Hall, Alfred	54.60
	Harriamn, Peter	90.48
	Hatch, Alfred & Helen	317.46
	Hobbs, Michael	43.29
	Hoffman, Ruth	463.97
	Jacques, Gerard R., Jr.	475.93
	Jensen, Grant & Lydia	799.63
	Jones, Robert & Rebecca	267.41
	Kelley, David	36.40
	Kidd, James & Peter	13.65
	Knight, Henry & Margaret	349.18
	Krause, David & Lisa	567.58
	LaFrance, Frederick & Jill	16.53
	Lampart, Joseph & Helen	36.40
	Ledoux, Richard & Joan	490.00
	Linsley, George & Jeannette	45.50
	Littlefield, Earl & Grace	110.63
	MacDonald, Daniel & Jane	45.50
	MacDonald, Jesse	2.08
	MacIntosh, Houston & Sally	45.50
	MacKay, Thomas & Geralyn	45.50
	MacMillian, David & Dnaiel	265.20
	Madden, John & Janice	70.20
	Manomet Corp.	62.27
	Marshall, Raymond, Jr.	30.16

1980:	Martins, Fred & Kathryn	$ 18.06	
	Maskell, Richard & Linda	31.72	
	Mayo, Donald	20.34	
	McCoy, Ruby	287.04	
	Morrill, Lawrence & Pauline	400.79	
	Nash, Robert	4.78	
	Neilly, Emerson & Jean	16.53	
	Nelson, Robert & Barbara	90.47	
	Olson, Peter	36.40	
	Palaza, Adam	63.18	
	Palmer, Dorothy	40.95	
	Parker, Everett	473.00	
	Parker, William A.	51.22	
	Peare, Robert	2.54	
	Pecue, Nettie	483.34	
	Pendergrace, Frank & Carol	45.50	
	Phillips, Dennis	40.95	
	Proach, Joseph & Jean	528.97	
	Ramsell, Beatrice	67.89	
	Ramsell, Robert B. & Cheryl	591.89	
	Regenstein, Joe	45.50	
	Roberts, Uarry	124.13	
	Roussin, Richard & Elaine	173.29	
	Savoie, Raymond & Janet	130.13	
	Simonok, Anthony	261.17	
	Souza, John	40.95	
	Stake, John	13.65	
	Stephenson, David & Gloria	497.12	
	Sullivan, Marion	72.41	
	Sylvester, Marie	40.95	
	Thyng, Roger	253.76	
	Vienneau, Arthur & Susan	45.50	
	Walker, Richard & Joan	67.80	
	Waterhouse, Pamela	102.43	
	Welch, Harold & Velda	505.96	
	Wicks, Patricia	581.49	
	Williams, Harold	167.57	
	Woodsome, Clinton & Clarence	33.06	
	Zimmerman, Carl	45.50	
	Lake Arrowhead Ests.	5,962.91	
			$27,729.98

1981:	Alexander, Courtland	$ 150.31	
	Anastosopoulos, Peter	378.02	
	Andrews, Thomas & Bonnie	212.82	
	Baker, Ernest & Sandra	1,000.25	
	Barbaro, Anthony	47.80	
	Barnes, James & Sandra	512.25	
	Bartley, Dominick	347.42	
	Bean, Rebecca	588.25	
	Benner, George & Carol	529.31	
	Bergeron, Richard & J.	483.63	
	Bickford, Arthur, Jr.	1.13	

1981:	Bickford, Frank	$ 140.58
	Birkemose, Frank W.	520.71
	Bisson, Marc & Joanne	565.97
	Boudreau, James & Joan	11.99
	Braitmayer, Dixon & Evelyn	49.35
	Brescia, Silva	14.81
	Briggs, Alan & Deborah	724.32
	Bucci, Jaoseph	39.48
	Bucklin, Albert, et al	135.72
	Camarra, Fred & Grace	44.42
	Camire, Steven & Lillian	270.46
	Carlton, Edward & Jeannine	283.27
	Casey, Daniel, Jr. & Lesley	540.03
	Cavanaugh, J.	14.81
	Chandler, Kenneth & Debra	373.31
	Charland, Armand & Lorraine	160.04
	Chase, Mary & Francis	372.24
	Christiansen, Harold & P.	847.55
	Clint's Marine, Inc.	690.83
	Cognato, Anthony & Martha	1,155.08
	Coleman, Stephen & Nancy	49.35
	Collyer, Arthur & Eileen	52.73
	Cote, Maurice & Agnes	188.79
	Cragin, Ernest	1,091.34
	Crotty, James & Cheryl	43.46
	Daly, Lorraine & John	365.61
	Darula, Calvin & Mary	39.48
	Daudelin, Daniel	175.69
	Davenport, Reginald	169.06
	Depierrefeu, Allain	182.17
	Desmond, William F.	575.99
	Devlin, John, Jr. & Diane	14.81
	Devoid, Paul & Pierette	524.80
	Dion, Maurice	225.10
	Dion, Raymond & Francis	521.42
	Dixon, Floyd & Lorraine	213.76
	Doyle, Lawrence & Carol	44.42
	Dupont, Carol & Raymond	131.85
	Dyer, Glenn, Sr. & Sherrylee	741.80
	Eckelberry, Neil, heirs	76.14
	Edgecomb, Dorothea	502.52
	Eldridge, Kenneth & Donna	49.35
	Eldridge, Rose	476.86
	Erickson, Daniel & Elaine	529.88
	Estabrooks, Donald	7.80
	Fallows, Adelle H.	1,808.33
	Faugno, Jay	49.35
	Flaherty, John & Loretta	613.49
	Foglio, Douglas & Joanne	388.73
	Foglio, Venduro	518.32
	Frasier, Rachel	6.25
	Fredericks, David & Linda	576.27
	Galarneau, Philip	2.24
	Gannett, Stuart & G.	2,179.44

1981:	Garland, Edgar & Mary	$ 404.83
	Garnett, Theresa M.	679.10
	Gechman, Ann L.	49.35
	Gentilott, James & Paul	151.43
	Goodrich, William & Sally	450.50
	Gowe, Jeannette	116.89
	Grant, Arnold & Lorette	568.94
	Grant, Kenneth	261.13
	Gray, Warren & Marion	1.05
	Gregoire, Maurille & Ruth	44.42
	Guest, Michael	156.51
	Hall, Alfred & Gerturde	59.23
	Hamilton, Edward	353.77
	Harmon, Shirley & Stanley	1,176.22
	Harmony Homes Corp.	568.92
	Harriman, Peter	98.14
	Iram, R.	49.35
	Jacques, Gerard, Jr.	516.20
	Jensen, Grant & Lydia	867.29
	Johnson, Paul & Pam	26.77
	Jones, Robert & Rebecca	290.04
	Kearney, Patrick	44.42
	Kelley, David & Lucinda	697.47
	Jeyes, John & Carol	49.35
	Kidd, James & Peter	14.81
	Knight, Henry & Margaret	379.01
	Krause, David & Lisa	615.61
	Kubachka, Joseph	39.48
	LaFrance, Frederic & Jill	68.53
	Lamparelli, Robert	1.85
	Lampart, Joseph & Helen	39.48
	Land Growth & Development	113.51
	Landey, Martin	76.14
	Ledoux, Richard & Joan	564.00
	Leighton, Barbara J.	111.67
	Lelievre, Roger	641.41
	Lewis, Roger	47.66
	Linsley, George & Jeanette	49.35
	Littlefield, Earl & Grace	119.99
	Lucarelli, Stephen K.	229.74
	MacDonald, Jesse	3.24
	MacDonald, Wayne	2.59
	MacIntosh, Houston & Sally	49.35
	Mackay, Richard & Ellen	84.65
	Mackay, Thomas & Geralyn	49.35
	MacMillan, David & Daniel	287.64
	Madden, Jon & Janice	76.14
	Mantilia, Emily L.	1.26
	Martin, Kenneth, Jr. & B.	416.23
	Martins, Fred & Kathryn	424.97
	Marsden, Irving	49.35
	Maskell, Richard & Linda	127.04
	Mayo, Donald	360.14
	McAlevey, Michael & Lynn	551.87
	McAvoy, Peter & Marion	410.75

1981:	McGahey, Roy & Teresa	$ 197.02
	McKenney, Wayne & Kathleen	43.28
	Mearls, John & Catherine	49.35
	Michaud, David	396.37
	Migliozzi, Harold & G.	49.35
	Milligan, John & Barbara	49.35
	Monda, Joseph	2.67
	Morrill, Charles & Mary	14.81
	Morrill, Lawrence & Pauline	434.70
	Nash, Robert	49.35
	Nason, Walter & Glayds	161.45
	Nelson, Robert & Barbara	511.13
	Norcross, Stephen & Jean E.	92.36
	Oakes, John Jr. & Lorraine	44.42
	Oliver, Stephen & Sharon	308.24
	Olson, Peter & Marion	39.48
	Owen, Fred & Jacqueline	433.52
	Palaza, Adam & Paula	68.53
	Parker, Everett	317.67
	Parker, Everett & Clayton	25.10
	Pattavina, Carl & Margaret	44.42
	Peare, Robert	58.68
	(Pecue), Nettie Clarrage	524.24
	Pendergrace, Frank & Carol	49.35
	Pennell, Earl & Odette	807.93
	Pettengill, JoAnn	408.62
	Phillips, Dennis M.	44.42
	Phillips, Dwayne	860.66
	Pierce, Kenneth	386.47
	Ploude, Paul & Marland	258.51
	Preskopowski, Andrew & Karen	361.87
	Proach, Joseph & Jean	573.73
	Rabousky, Robert & Rose	49.35
	Ramsdell, Malcolm & Marion	291.87
	Ramsell, Beatrice	217.67
	Ramsell, Robert & Cheryl	641.97
	Regenstein, Joe & Carri	49.35
	Resnick, Michael & Marilyn	49.35
	Roberts, Barry K.	664.82
	Roberts, Charles, Sr. & Kathy	93.06
	Robinson, Stephen & Elaine	528.19
	Roussin, Elaine & Richard	187.95
	Roy, Norma	107.02
	Savoie, Raymond & Janet	141.14
	Scally, Robert & Joyce	505.49
	Selvin, Manuel & Miriam	49.35
	Smith, Richard & Dorothy	76.70
	Souza, John & Elsie	44.42
	Stake, John & Joan	14.81
	Stephenson, David & Gloria	539.18
	Stevenson, Thomas	44.42
	Stratford, Paul & Irene	33.08
	Sullivan, John, Jr.	76.14

1981:	Sullivan, John & Louise	$ 76.75	
	Sullivan, Marion M.	78.54	
	Sylvester, Marie D.	44.42	
	Tardiff, Marc	78.54	
	Thyng, Roger E.	275.23	
	Tufts, Jon Peter	534.11	
	Turro, James	44.42	
	Vaughan & Whittaker	49.35	
	Vegotsky, Allen & Dorothy	29.61	
	Vienneau, Arthur & Susan	49.35	
	Waite, Henry E.	49.35	
	Walker, Richard & Joan	69.46	
	Waterhouse, Pamela	47.03	
	Welch, Harold & Velda	548.77	
	Whittey, Lewis E.	471.93	
	Williams, Harold	181.75	
	Woodsome, Harold	34.97	
	Worster, Carlton & Sharon	112.80	
	Zimmerman, Carl & Blanche	49.35	
	Lake Arrowhead Ests.	5,587.96	
			$58,516.96

(*=Tax Title Properties)

TREASURER'S RECEIPTS - 1982

Unappropriated Surplus (to Dump Reclaiming)		$ 29,000.00
Discounts Given		(16,003.71)
Land Auction Sales		3,768.15
1983 Tax Credit		209.73
1982 Tax		791,824.23
1981 Tax		120,371.57
1980 Tax		1,943.76
1979 Tax		336.25
1978 Tax		256.25
1981 Tax Lien		30,516.60
1980 Tax Lien		25,058.75
1979 Tax Lien		16,454.45
1978 Tax Lien		1,753.99
1977 Tax Lien		830.37
1976 Tax Lien		460.39
1975 Tax Lien		152.66
1974 & prior Tax Liens		257.50
Excise Tax		86,662.35
Registration Fees		40,960.50
Parks & Recreation		237.40
TRI Reimbursement - State		2,645.60
Snomobile Reimburmsement - State		1,080.00
Federal Revenue Sharing		80,036.00
Tax Anticipation Note		500,000.00
Interest on Taxes		32,518.64
Lien Fees		5,466.57
Building Permits		1,552.26
Plumbing Permits		2,614.00
State Revenue Sharing		41,854.65
Regional Waste Systems Reimbursement		2,016.00
Insurance Reimbursement		1,467.35
Fire Dept. Insurance Reimbursement		524.22
Lake Arrowhead Land Sales		16,960.25
Interest earned from Investing - Checking		13,353.82
Repro's		27,636.08
CD		1,396.02
Checks Returned - NSF		5,249.73
Miscellaneous:		
Dogs	$ 467.00	
Hall Rental	200.00	
Marriage Licenses	235.00	
Gun Permits	265.00	
Certified Copies	171.45	
Photocopies	131.66	
Postage	20.00	
UCC	21.00	
Voters Listing	39.00	
Surplus Equipment	489.50	
IRS Reimbursement	76.70	
Historical Society Lease	500.00	
NSF Check Fee	45.00	

Maps	$ 61.00	
Subdivison Fees	568.00	
Zoning Ordinances	22.50	
Zoning Board of Appeals	225.00	
Victualers Licenses	120.00	
Subdivision Regulations	7.50	
Liquor Licenses	63.00	
Race Track Licenses	250.00	
Court Fees	25.00	
Bank Adjustment	303.00	
Tree Growth Reimb - State	651.36	
Veterans Reimb - State	830.95	
Canadian Exchange	8.88	
Dump Reclaiming Specs	100.00	
J. Hoyt Trust Fund	16.15	
Recording Fees	4.00	
Fire Truck Lease	1.00	
Inventory Tax Reimb-State	726.61	
		$ 6,645.26
Road Assistance Block Grant - State		11,598.96
Snow Removal - State		4,665.00
Salt - Lake Arrowhead Community		483.87
	TOTAL:	$1,894,815.47

AUDITOR'S REPORT

General Fund
- Balance Sheet
- Statement of Revenues & Expenditures - Budget & Actual
- Statement of Changes in Fund Balance

Federal Revenue Sharing
- Balance Sheet & Statement of Changes in Fund Balance

Trust & Restricted Funds
- Balance Sheet & Statements of Revenues, Expenditures & Changes in Fund Balances

Notes to Financial Statements

Supplemental Information
- Statement of Operations - General Fund

PATTERSON, STROUT & COMPANY

Certified Public Accountants

JOEL F. PATTERSON, C.P.A.
CLINTON I. STROUT, C.P.A.

KATHERINE P. MONGUE, C.P.A.

283 MAIN STREET
SANFORD, MAINE 04073

TELEPHONE (207) 324-7193

January 22, 1983

Board of Selectmen
Town of Waterboro, Maine

We have examined the financial statements of the various funds and account groups of the Town of Waterboro, Maine for the year ended December 31, 1982, listed in our foregoing table of contents. Our examination was made in accordance with generally accepted auditing standards and such other auditing procedures as we considered necessary in the circumstances.

The Town has not maintained a record of its general fixed assets, and accordingly, a statement of general fixed assets, required by generally accepted accounting principles, is not included in the financial report.

In our opinion, the aforementioned financial statements present fairly the financial position of the various funds and account groups of the Town of Waterboro, Maine at December 31, 1982 and the results of operations of such funds for the year then ended, in conformity with generally accepted accounting principles applied on a basis consistent with that of the preceding year.

The accompanying supplemental information is not necessary for a fair presentation of the financial statements, but is presented as additional analytical data. This information has been subjected to the tests and other auditing procedures applied in the examination of the financial statements mentioned above and, in our opinion, is fairly stated in all material respects in relation to the financial statements taken as a whole.

TOWN OF WATERBORO, MAINE

General Fund

Balance Sheet
December 31, 1982
with comparative figures for 1981

ASSETS	1982	1981
CURRENT ASSETS		
Cash and short-term investments	91,962.83	64,025.79
Due from Municipal Building Fund	-	5,573.40
Uncollected taxes and tax liens (net of allowance for uncollectable amounts) - Note 2	303,080.03	288,890.76
Due from Maine - State Aid Roads	8,291.62	-
	403,334.48	358,489.95
OTHER ASSETS		
Certificate of Deposit - Due August 9, 1984	100,000.00	-
TOTAL ASSETS	503,334,48	358,489.95

LIABILITIES AND FUND BALANCE

CURRENT LIABILITIES		
Current portion of long-term debt - Note 3	29,200.00	-
Vouchers payable	396.30	100.00
Due to Cemetery Trust Fund	11,860.16	10,784.61
Due to Federal Revenue Sharing	24,028.82	16,827.23
	65,485.28	27,711.84
LONG-TERM DEBT, less current portion - Note 3	14,600.00	-
FUND BALANCE		
Appropriated - unexpended balances	54,731.67	102,018.51
Unappropriated	368,517.53	228,759.60
	423,249.20	330,778.11
TOTAL LIABILITIES AND FUND BALANCE	503,334.48	358,489.95

The accompanying notes are an integral part of these financial statements

TOWN OF WATERBORO, MAINE

General Fund

Statement of Revenues and Expenditures - Budget and Actual
Year Ended December 31, 1982

	Budget	Actual
Revenue		
Taxes		
General property taxes	1,012,143.21	1,020,722.96
Penalties, interest and fees on delinquent taxes	23,000.00	37,985.21
Excise taxes	79,000.00	86,662.35
	1,114,143.21	1,145,370.52
Licenses, permits and fees	47,000.00	47,123.76
Intergovernmental revenues		
Federal Revenue Sharing	75,805.00	75,805.00
State Revenue Sharing	42,485.93	41,854.65
Other	9,600.00	24,935.75
	127,890.93	142,595.40
Miscellaneous revenues		
Lake Arrowhead land sales	15,000.00	16,960.25
Interest on investments	39,000.00	51,354.19
Other	-	6,810.35
	54,000.00	75,124.79
Total Revenues	1,343,034.14	1,410,214.47
Expenditures		
General government	101,163.86	92,731.71
Public safety	65,999.36	58,387.58
Health and sanitation	112,953.74	114,557.43
Roads and bridges	208,000.22	197,790.40
General assistance	10,125.93	5,749.90
Education	749,434.50	749,434.50
Debt service	50,544.90	47,815.28
Unclassified	15,293.63	51,282.44
Special assessments	82,593.41	82,593.41
	1,396,109.55	1,400,342.65
Excess (deficit) revenues over expenditures	(53,075.41)	9,871.82

The accompanying notes are an integral part of these financial statements

TOWN OF WATERBORO, MAINE

General Fund
Statement of Changes in Fund Balances
Year Ended December 31, 1982

FUND BALANCE, January 1, 1982	330,778.11
Add: Excess of receipts over expenditures	9,871.82
Add: Municipal Building Fund lapsed	74,307.65
Add: State Aid Road funds available to town	8,291.62
FUND BALANCE, December 31, 1982	423,249.20

The accompanying notes are an integral part of these financial statements

TOWN OF WATERBORO, MAINE

Federal Revenue Sharing Fund
Balance Sheet
December 31, 1982

ASSETS

Accounts receivable	10,774.00
Due from General Fund	24,028.82
	34,802.82

LIABILITIES AND FUND BALANCES

Fund balances	34,802.82

Statement of Changes in Fund Balance
Year Ended December 31, 1982

FUND BALANCE, January 1	36,836.23
Receipts	
Revenue sharing entitlements	70,801.00
Interest	2,970.59
	73,771.59
Transfers	
To General Fund	75,805.00
FUND BALANCE, December 31	34,802.82

The accompanying notes are an integral part of these financial statements

TOWN OF WATERBORO, MAINE

Trust and Restricted Funds
Balance Sheet
December 31, 1982

ASSETS

Due from General Fund	11,860.16

LIABILITIES AND FUND BALANCES

Fund balance	11,860.16

Statement of Revenues, Expenditures and Changes in Fund Balances
Year Ended December 31, 1982

	Beginning	Revenues	Transfers	Ending
Cemetery Fund	10,784.61	1,075.55	-	11,860.16
Municipal Building Fund	74,307.65	-	74,307.65	-
	85,092.26	1,075.55	74,307.65	11,860.16

The accompanying notes are an integral
part of these financial statements

TOWN OF WATERBORO, MAINE

Notes to Financial Statements
December 31, 1982

Note 1 - Summary of Significant Accounting Policies

The financial statements are presented in accordance with generally accepted accounting principles applicable to state and local government units. The basic principles have been promulgated by the National Committee on Governmental Accounting. These principles have evolved over the years and received the general endorsement of governmental officials, the general public and other persons interested in financial statements of such units.

Funds - In government the basic accounting and reporting entity is a "fund". A fund is defined as an independent fiscal and accounting entity with a self-balancing set of accounts recording cash and/or other obligations, reserves and equities, which are segregated for the purpose of carrying on specific activities or attaining certain objectives in accordance with special regulations, restrictions or limitations.

Basis of Accounting - The modified accrual basis is that method of accounting in which expenditures other than accrued interest on long-term debt are recorded at the time liabilities are due or incurred, and revenues are recorded when received in cash, except for material or available revenues which should be accrued to properly reflect the revenues earned.

Plant Fund - The Town does not maintain a Plant Fund. Expenditures for property and equipment are recorded in the General Fund and charged to operations at time of purchase.

Note 2 - Uncollected Taxes and Tax Liens

	1982	1981
Uncollected Taxes		
Current year	217,454.16	210,233.93
Prior years	1,724.28	2,704.54
Tax Liens		
Not matured	86,246.94	83,574.41
Matured	35,553.32	30,551.83
	340,978.70	327,064.71
Less: Allowance for uncollectable taxes and liens	37,898.67	38,173.95
	303,080.03	288,890.76

TOWN OF WATERBORO, MAINE

Notes to Financial Statements
December 31, 1982

Note 3 - Long-Term Debt

Long-term debt at December 31, 1982 consists of a promissory note from American Savings & Loan for the construction of the town office complex. Interest is at 6 percent with annual principal payments of $14,600 due on November 30 each year. Interest is paid quarterly.

Total amount remaining due	43,800.00
Less: Current portion	29,200.00
Long-term portion	14,600.00

TOWN OF WATERBORO, MAINE

Statement of Operations - General Fund
Year Ended December 31, 1982

	Balances Carried	Appro-priations	Other Credits	Expenditures	Over Expended	Unexpended
GENERAL GOVERNMENT						
Town Officers		10,127.70		10,127.70		
Incidentals	2,575.02	18,500.00	12,111.83	30,228.83		2,958.02
Maint. of municipal bldg. and purchase of office equipment	237.83		8,000.00	6,518.43		1,719.40
TC/T/TC Salary		13,874.00		13,874.00		
Town Report	449.06	2,500.00		2,158.93		790.13
Auditing	329.61	1,900.00		2,339.25	109.64	
Town maps	601.61	1,000.00		1,709.52	107.91	
Office worker		7,950.00		7,950.00		
Social Security	1,951.81	831.62		2,783.43		
Code Enforcement Officers/ Plumbing Inspector & Assessor	(195.12)	3,000.00	4,166.26	5,316.00		1,655.14
Unemployment Compensation	247.02	600.00		932.93	85.91	
Insurance	241.16	6,500.00	1,467.35	6,740.00		1,468.51
Constable	(802.90)	3,000.00		2,052.69		144.41
	5,635.10	69,783.32	25,745.44	92,731.71	303.46	8,735.61
PUBLIC SAFETY						
Fire Department	3,114.17		35,329.22	34,356.94		4,086.45
Fuel & electricity	146.44	13,000.00		13,230.11	83.67	
Firelanes	2,165.00		1,080.00	1,000.00		2,245.00
Ambulance course	991.24			661.40		329.84
Dry hydrants	173.29					173.29
Ross Corner Fire Company		10,000.00		9,139.13		860.87
	6,590.14	23,000.00	36,409.22	58,387.58	83.67	7,695.45

TOWN OF WATERBORO, MAINE

Statement of Operations - General Fund (continued)
Year Ended December 31, 1982

	Balances Carried	Appro-priations	Other Credits	Expenditures	Over Expended	Unexpended
HEALTH AND SANITATION						
Town Dump	39,257.74	11,000.00	2,016.00	52,993.43	719.69	
Health Center	2,000.00		(2,000.00)			
Stump Dump	4,000.00			4,884.00	884.00	
Massabesic Regional Medical Center			2,000.00	2,000.00		
Dump reclaiming		10,680.00	44,000.00	54,680.00		
	45,257.74	21,680.00	46,016.00	114,557.43	1,603.69	
ROADS AND BRIDGES						
Winter Roads	13,248.82		57,148.87	68,446.45		1,951.24
Roads and Bridges	2,500.91		25,000.00	21,475.63		6,025.28
Cutting Bushes	1,019.51		4,000.00	5,342.99	323.48	
Seal coat and tar	27.50		26,598.96	37,982.40	11,355.94	
St. Aid Rds.-Ledgemere Bridge		7,000.00	31,847.80**	33,302.00*		5,545.80
Town Signs	1,017.65			1,160.98	143.33	
Ossipee Hill Road	9,705.40	15,294.60	20,000.00	45,000.00		
Seasonal Roads	(5.82)	6,000.00		2,405.30		3,588.88
Bennett Hill Road		12,000.00	2,500.00	11,174.65		3,325.35
State Aid Road - Other	3,371.39		1,572.43			4,943.82
	30,885.36	40,294.60	168,668.06	226,290.40	11,822.75	25,380.37
GENERAL ASSISTANCE						
Support of the poor	1,125.93	9,000.00		5,749.90		4,376.03
EDUCATION						
S.A.D. #57		749,434.50		749,434.50		
DEBT SERVICE						
Interest on TAN	4,555.00	5,000.00	40,989.90	47,815.28		2,729.62

* $28,500.00 expended directly by state

**$31,847.80 money held by state

TOWN OF WATERBORO, MAINE

Statement of Operations - General Fund (continued)
Year Ended December 31, 1982

	Balances Carried	Appro-priations	Other Credits	Expenditures	Over Expended	Unexpended
UNCLASSIFIED						
Memorial Day	52.70	450.00		537.25	34.55	
Planning Board	2,894.85			2,084.85		810.00
Parks and recreation	237.80	1,000.00	237.40	282.99		1,192.21
Picnic Area	1,881.88					1,881.88
Conservation Commission		200.00		200.00		
Waterboro Industrial Commission		1,000.00		69.50		930.50
Maine Municipal Association		1,342.00		1,342.00		
Youth League		2,500.00		2,500.00		
York County Senior Citizens, Inc.		300.00		300.00		
York County Home Care Services		315.00		315.00		
Day One		100.00		100.00		
Unknown lots		1,000.00				1,000.00
York County Community Action		782.00	1,000.00	1,782.00		
	5,067.23	8,989.00	1,237.40	9,513.59	34.55	5,814.59
SPECIAL ASSESSMENTS						
County Tax		45,637.50		45,637.50		
Overlay		36,955.91		36,955.91		
		82,593.41		82,593.41		
	99,116.50	1,009,774.83	319,066.02	1,387,073.80	13,848.12	54,731.67

WARRANT

FOR

ANNUAL TOWN MEETING

WARRANT

County of York, ss. State of Maine

To F. Edward Waterhouse, a constable in the Town of Waterboro, in the County of York and the State of Maine.

GREETINGS:

In the name of the State of Maine, you are hereby commanded to notify and warn the inhabitants of said Waterboro, qualified to vote in Town affairs, to assemble at the Waterboro Elementary School in said Town, on Saturday, the 12th., of March, A. D., 1983 at 10 o'clock AM, then and there to act on the following articles to wit:

ARTICLE 1: To choose a Moderator to preside at said meeting.

ARTICLE 2: To choose all necessary Town Officers for the year ensuing.

ARTICLE 3: To see if the Town will accept the reports of the several Town Officers for the year ending Dec. 31, 1982.

ARTICLE 4: To see if the Town will vote that all balances both debits and credits in the several departments of Town Government of Waterboro, be lapsed as shown below and that all other balances be carried and reappropriated and added to or substracted from appropriations for 1983.

Finance Committee Recommends: Ought to Pass.

	Appropriated 1982	Spent 1982	Balance	Request 1983
ART. 5: To see what sum of money the Town will raise and appropriate for the Fire Department services for the ensuing year.	37,919.17	34,356.94	4,086.45	37,500.00
Finance Committee Recommends: $37,500.00 from Federal Revenue Sharing.				
ART. 6: To see if the Town will raise and appropriate the sum of $1,500.00 to be used by the Ross Corner Fire Company for operations, maintenance and equipment for the ensuing year.	10,000.00	9,139.13	860.87	1,500.00
Finance Committee Recommends: $640.00 from Taxation.				
ART. 7: To see if the Town will vote to allow all revenues from the registration of taxes derived from snowmobiles to be placed in a separate account for maintenance of Fire Roads.	2,165.00	1,000.00	2,245.00	
Finance Committee Recommends: Ought to pass and be expended under the direction of the Fire Chief, Road Commissioner and Representative from the Snowmobile Club.				
ART. 8: To see if the Town will raise and appropriate a sum sufficient to pay the County Tax for the year ensuing.	45,637.50	45,637.50	-0-	Sum Suff.
Finance Committee Recommends: Ought to pass. Sum Sufficient from Taxation.				

ART. 9: To see what sum of money the Town will raise and appropriate for Unemployment Compensation for the year ensuing.	847.02	932.93	(85.91)	Sum Suff.
Finance Committee Recommends: Sum Sufficient from Taxation.				
ART. 10: To see what sum of money the Town will raise and appropriate for the street lights, including Town House and Town Office lights and heat.	13,146.44	13,230.11	(83.67)	13,500.00
Finance Committee Recommends: $11,000. from Federal Revenue Sharing and $2,500.00 from Taxation.				
ART. 11: To see what sum of money the Town will raise and appropriate for General Assistance for the year ensuing.	10,125.93	5,749.90	4,376.03	3,000.00
Finance Committee Recommends: $3,000.00 from Taxation.				
ART. 12: To see what sum of money the Town will raise and appropriate for maintenance of Municipal Buildings and purchase of office equipment.	8,237.83	6,518.43	1,719.40	3,000.00
Finance Committee Recommends: $3,000.00 from Taxation.				
ART. 13: To see what sum of money the Town will raise and appropriate for a Constable for the year ensuing.	2,197.10	2,052.69	144.41	2,000.00

Finance Committee Recommends: $2,000.00 from Taxation.				
ART. 14: To see what sum of money the Town will raise and appropriate for auditing expenses.	2,229.61	2,339.25	(109.64)	2,600.00
Finance Committee Recommends: $2,600.00 from Taxation.				
ART. 15: To see if the Town will raise and appropriate the sum of $20,000.00 plus fees and misc receipts for Incidentals for the year ensuing.	21,075.02	30,228.83	2,958.02	20,000.00
Finance Committee Recommends: $20,000.00 from Taxation plus fees and misc. receipts.				
ART. 16: To see what sum of money the Town will raise and appropriate for the observance of Memorial Day.	502.70	537.25	(34.55)	600.00
Finance Committee Recommends: $600.00 from Taxation.				

ART. 17: To see if the Town will vote to authorize the Collector of Taxes to charge interest at the rate of 15% per year on all 1983 unpaid taxes remaining unpaid on the 31st. day after the date of mailing, and to see if the Town will vote to continue the discount of 2½% if paid within 30 days of date mailed.

Finance Committee Recommends: Ought to Pass.

ART. 18: To see what sum of money the Town will raise and appropriate for the winter road snow plowing contracts for the year ensuing. 35,725.00

Finance Committee Recommends: $35,725.00 from Excise Tax.				
ART. 18-1: To see what sum of money the Town will raise and appropriate for the winter road stock pile of sand and salt for the year ensuing.				12,000.00
Finance Committee Recommends: $12,000.00 from Excise Tax.				
ART. 18-2: To see what sum of money the Town will raise and appropriate for the winter road sanding, labor and equipment.				22,275.00
Finance Committee Recommends: $15,000.00 from Excise Tax, plus 1982's balance of $1,951.24.				
ART. 19: To see what sum of money the Town will raise and appropriate for maintenance and repair of roads and bridges for the year ensuing.	27,500.91	21,475.63	6,025.28	20,000.00
Finance Committee Recommends: $10,000.00 from State Block Grant.				
ART. 20: To see what sum of money the Town will raise and appropriate for applying a seal coat of tar on Town Roads.	26,626.46	37,982.40	(11,355.94)	40,000.00
Finance Committee Recommends: $12,275.00 from Excise Taxes and $27,725.00 from Taxation.				

ART. 21: To see what sum of money the Town will raise and appropriate to reconstruct the Ossipee Hill Road.	45,000.00	45,000.00	-0-	
Finance Committee Recommends: Ought not to pass.				
ART. 22: To see what sum of money the Town will raise and appropriate for cutting of brush along Town Ways.	5,019.51	5,342.99	(323.48)	6,000.00
Finance Committee Recommends: $6,000.00 from Taxation.				
ART. 23: To see if the Town will raise and appropriate $6,000.00 for maintenace of Seasonal Roads for the year ensuing.	5,994.18	2,405.30	3,588.88	6,000.00
Finance Committee Recommends: $1,500.00 from Taxation.				
ART. 24: To see if the Town will vote to approve the order of discontinuance of the so-called Johnson Road, dated 12/7/82 and filed by the municipal officers with the Town Clerk.	-0-	-0-	-0-	4.00
Finance Committee Recommends: Ought to Pass.				
ART. 25: To see if the Town will vote to approve the order of discontinuance of the so-called Mansion Road, dated 12/7/82, and filed by the municipal officers with the Town Clerk.	-0-	-0-	-0-	5.00

Finance Committee Recommends: Ought to Pass.

ART. 26: To see if the Town will vote to approve the order of discontinuance of the so-called Woodward Road, dated 21/7/82, and filed by the municipal officers with the Town Clerk. -0- -0- -0- 2.00

Finance Committee Recommends: Ought to Pass.

ART. 27: To see if the Town will vote to approve the order of discontinuance of the so-called Knight Road, dated 12/7/82, and filed by the municipal officers with the Town Clerk. -0- -0- -0- 8.00

Finance Committee Recommends: Ought to Pass.

ART. 28: To see if the Town will vote to change the name of the so-called Deerwander Road, shown on Map 8 of the Town of Waterboro Assessor's Maps, bounded by lots 55, 56, 58 & 59, to the Edith Hughey Road. (Article submitted by Wendell A. Currier and James L. Parker.)

Finance Committee Recommends: No recommendation.

ART. 29: To see if the Town will vote to authorize the Selectmen to auction Lake Arrowhead Estates Town acquired lots by sealed bid, giving abutters first refusal. Lots sold to abutters will be deeded "unbuildable" and will become part of purchasers present property. A minimum price of $500.00 will be accepted for back lots and $1,000.00 for waterfront properties. Minimum acceptable bids for non-abutters will be 50% of the Town's assessed valuation for buildable properties and 25% of the Town's assessed valuation for unbuildable properties. Buildability determination will be the responsibility of the purchaser.

Finance Committee Recommends: Ought to Pass.

ART. 30: To see if the Town will vote to enact the following Ordinance: "The disposal or storage of hazardous wastes as designated under the US Clean Water Act, Section 311, Public Law 92-500 and/or the disposal or storage of radioactive waster material as defined by 38 MRSA (361 D-1-B) within the boundaries of the Town of Waterboro, Maine is prohibited." This Ordinance shall be effective when passed by the legislative body of the Town of Waterboro.				
Finance Committee Recommends: Ought to Pass.				
ART. 31: To see what sum of money the Town will raise and appropriate to pay for Insurance for 1983.	6,741.16	6,740.00	1,468.51	6,000.00
Finance Committee Recommends: $6,000.00 from Taxation.				
ART. 32: To see if the Town will vote to authorize the Selectmen to join the Maine Municipal Assoc. for the year ensuing.	1,342.00	1,342.00	-0-	1,342.00
Finance Committee Recommends: $1,342.00 from Taxation.				
ART. 33: To see what sum of money the Town will raise and appropriate for paying interest on Tax Anticipation Notes.	9,555.00	6,825.38	2,729.62	2,500.00
Finance Committee Recommends: $2,500.00 from Taxation.				
ART. 34: To see if the Town will raise and appropriate the sum of $1,000.00 to update and print the Town's Tax Maps.	1,601.60	1,709.52	(107.91)	1,000.00
Finance Committee Recommends: $1,000.00 from Taxation.				

ART. 35: To see if the Town will accept the following parcels of land as gifts:
Lots at Lake Arrowhead Estates, shown as: Lot A25, Map 42
Lot A340, Map 44
Lot 1475, Map 45
Lot 1495, Map 45
Lot 2168, Map 46

Finance Committee Recommends: Ought to Pass.

ART. 36: To see what sum of money the Town will raise and appropriate for the Waterboro Planning Board.	2,894.85	2,084.85	810.00	1,000.00

Finance Committee Recommends: $1,000.00 from Taxation.

ART. 37: To see if the Town will raise and appropriate the sum of $600.00 to be paid to Caring Unlimited, York County Domestic Violence Center to be used in their services for the ensuing year.	-0-	-0-	-0-	600.00

Finance Committee Recommends: $300.00 from Taxation.

ART. 38: To see if the Town will raise and appropriate the sum of $2,500.00 to be paid to the York County Health Services to be used in their services for the ensuing year.	-0-	-0-	-0-	2,500.00

Finance Committe Recommends: $1,500.00 from Taxation.

ART. 39: To see if the Town will raise and appropriate the sum of $250.00 to be paid to Television Station WCBB-Channel 10. Finance Committee Recommends: No monies be raised.	-0-	-0-	-0-	250.00
ART. 40: To see if the Town will raise and appropriate the sum of $400.00 to be paid to the Southern Maine Senior Citizens, Inc. to continue services and programs for older people in the community during the ensuing year. Finance Committee Recommends: $400.00 from Taxation.	300.00	300.00	-0-	400.00
ART. 41: To see if the Town will raise and appropriate the sum of $500.00, to be paid to the Waterboro Cub Scout Pack #306, to be used to help pay for outdoor activities, advancement patches and miscellaneous supplies. Finance Committee Recommends: No monies be raised.	-0-	-0-	-0-	500.00
ART. 42: To see if the Town will raise and appropriate the sum of $1,200.00 to be paid to the York County Counseling Services, Inc. to be utilized to help meet the costs of services provided to Waterboro residents during the ensuing year. Finance Committee Recommends: No monies be raised.	-0-	-0-	-0-	1,200.00

ART. 43: To see what sum of money the Town will raise and appropriate for the salary of the Building Inspector, Plumbing Inspector and Code Enforcement Officer.	2,804.88	5,316.00	1,655.14	2,000.00
Finance Committee Recommends: $2,000.00 from Taxation.				
ART. 44: To see if the Town will raise and appropriate the sum of $2,000.00 for printing of the Waterboro Town Report.	2,949.06	2,158.93	790.13	2,000.00
Finance Committee Recommends: $2,000.00 from Taxation.				
ART. 45: To see what sum of money the Town will raise and appropriate to pay the Town's share of Social Security.	2,783.43	2,783.43	-0-	Sum Suff.
Finance Committee Recommends: Sum Sufficient from Taxation.				
ART. 46: To see what sum of money the Town will raise and appropriate to maintain the Transfer Station for the year ensuing.	50,257.74	52,993.43	(719.69)	56,000.00
Finance Committee Recommends: $56,000.00 from Taxation.				
ART. 47: To see what sum of money the Town will raise and appropriate to maintain the Stump Dump for the year ensuing.	4,000.00	4,884.00	(884.00)	4,000.00
Finance Committee Recommends: $2,000.00 from Taxation.				

ART. 48: To see if the Town will vote to enact the Ordinance entitled "Tax Title Property Ordinance".				
Finance Committee Recommends: Ought to Pass.				
ART. 49: To see what sum of money the Town will raise and appropriate for the 1983 salary of the Town Clerk/Tax Collector/ Treasurer.	13,874.00	13,874.00	-0-	14,700.00
Finance Committee Recommends: 6% Increase. $14,700.00 from Taxation.				
ART. 50: To see what sum of money the Town will raise and appropriate for the salary of an office worker.	7,950.00	7,950.00	-0-	8,450.00
Finance Committee Recommends: 6% Increase. $8,450.00 from Taxation.				

ART. 51: To see what sum of money the Town will raise and appropriate for the Town Officers for the year ensuing.	10,127.70	10,127.70	-0-	10,127.70
Finance Committee Recommends: Ought to Pass.				
ART. 52: To see if the Town will raise and appropriate the sum of $462.00 to be paid to the York County Home Care Services for their private fee service.	315.00	315.00	-0-	462.00
Finance Committee Recommends: $315.00 from Taxation.				
ART. 53: To see if the Town will raise and appropriate the sum of $25.00 for the general support of Northeast COMBAT, Inc., the charitable organization providing consumer assistance and education programs to the people of Maine.	-0-	-0-	-0-	25.00
Finance Committee Recommends: Ought not to Pass.				
ART. 54: To see if the Town will raise and appropriate the sum of $1,960.00 to be paid to the York County Community Action Corp. These funds will be used with matching federal funds to continue services provided by the agency to elderly, handicapped and low-income residents of the community.	1,782.00	1,782.00	-0-	1,960.00
Finance Committee Recommends: $1,782.00 from Taxation.				

ART. 55: To see if the Town will raise and appropriate the sum of $100.00 to be paid to the York County Child Abuse & Neglect Council, Inc. Finance Committee Recommends: Ought Not to Pass.	-0-	-0-	-0-	100.00
ART. 56: To see if the Town will raise and appropriate the sum of $100.00 to be paid to the Day One comprehensive services for substance abusers and youth. Finance Committee Recommends: $100.00 from Taxation.	100.00	100.00	-0-	100.00
ART. 57: To see if the Town will vote to raise and appropriate the sum of $1,500.00 to be paid to the Massabesic Lions Club to be used at the Regional Medical Center Building. Finance Committee Recommends: $1,500.00 from Taxation.	2,000.00	2,000.00	-0-	1,500.00
ART. 58: To see if the Town will vote to riase and appropriate the sum of $67.85 to be paid to the Maine Publicity Bureau to be used to maintain the present level of services and to assure the continued growth of Maine's tourism industry. Finance Committee Recommends: Ought Not to Pass.	-0-	-0-	-0-	67.85

ART. 59: To see what sum of money the Town will raise and appropriate to be paid to the Waterboro Yought League for support of boys and girls baseball and softball programs.	2,500.00	2,500.00	-0-	2,500.00

Finance Committee Recommends: $2,500.00 from Taxation.

The Selectmen hereby give notice that the Polls for the election of Town Officers under Article 2 of the Warrant will be open until 8:00 PM on Saturday, March 12, 1983. The Registrar of Voters will be in session at the Waterboro Elementary School for the purpose of revising the list of voters between the hours of 10:00 am and 8:00 pm.

Witness: Our hands at said Waterboro, Maine, this 1st. day of February, A.D., 1983.

John C. Monteith, Chmn.
Andrew C. Woodsome, Jr.
Robert C. Fay

Board of Selectmen

A True Copy Attest: F. Edward Waterhouse, Constable of Waterboro, Maine.

NOR'EAST PRINTING - ALFRED, ME.

4/19/2010
DT 195806 1 21 00
HF GROUP - IN